

TILE PANEL 1

NOTES:
 1. CERAMIC MOSAIC TILE TO BE NOMINAL 1" SQUARE TILE SUITABLE FOR OUTDOOR COMMERCIAL USE ON WALLS, 3/8" THICK MAX. WITH 1/8" THINSET ADHESIVE ATTACHING TO RECESSED WALL SURFACE. SEE SPECIFICATIONS FOR MORE INFORMATION.
 2. CONTRACTOR TO PROVIDE SUBMITTAL OF MANUFACTURERS PRODUCT DATA AND A MINIMUM OF 2 SAMPLES FOR EACH TILE COLOR FOR APPROVAL. SEE SPECIFICATIONS FOR MORE INFORMATION. FOLLOWING PRODUCT DATA AND COLOR APPROVAL, CONTRACTOR TO CONSTRUCT A MINIMUM 3'-0" SQUARE MOCK UP OF INSTALLED TILE WITH HORIZONTAL BANDS OF ALL TILE COLORS FOR APPROVAL.
 3. INSTALLED TILE TO BE FINISHED WITH AN ANTI-GRAFFITTI COATING TO PROTECT GROUT AS WELL AS TILE.

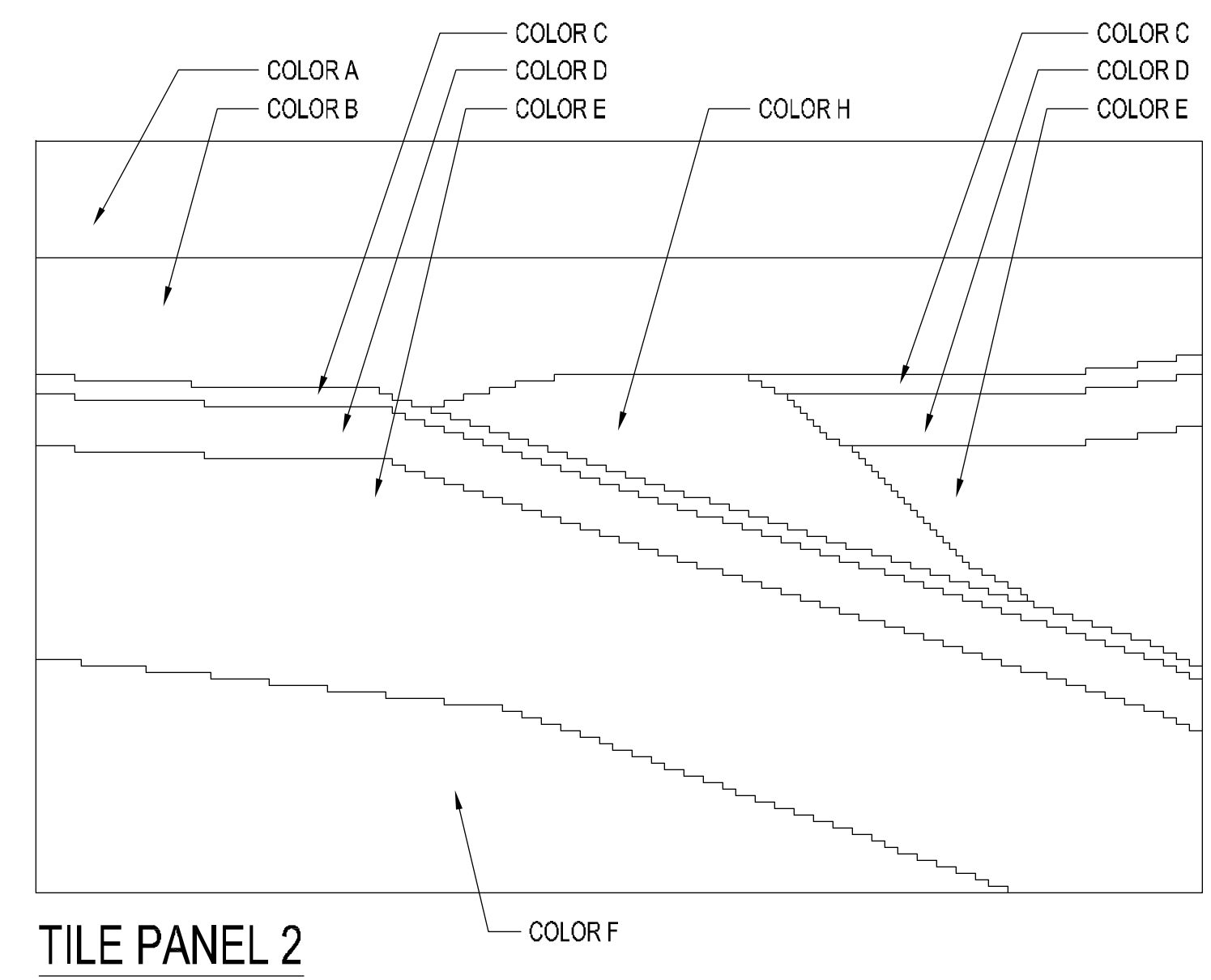

TILE PANEL 2

TILE COLOR SCHEDULE (BASED ON DAL TILE KEYSTONE SERIES)
 A = #D317 "Biscuit" F = #D3091 "Moon Beam"
 B = #D159 "Ocean Blue" G = #D017 "Red"
 C = #D182 "Suede Grey" H = #D192 "Aegean"
 D = #D144 "Arisan Brown" I = #D202 "Uptown Taupe Speckle"
 E = #D181 "Mustard"

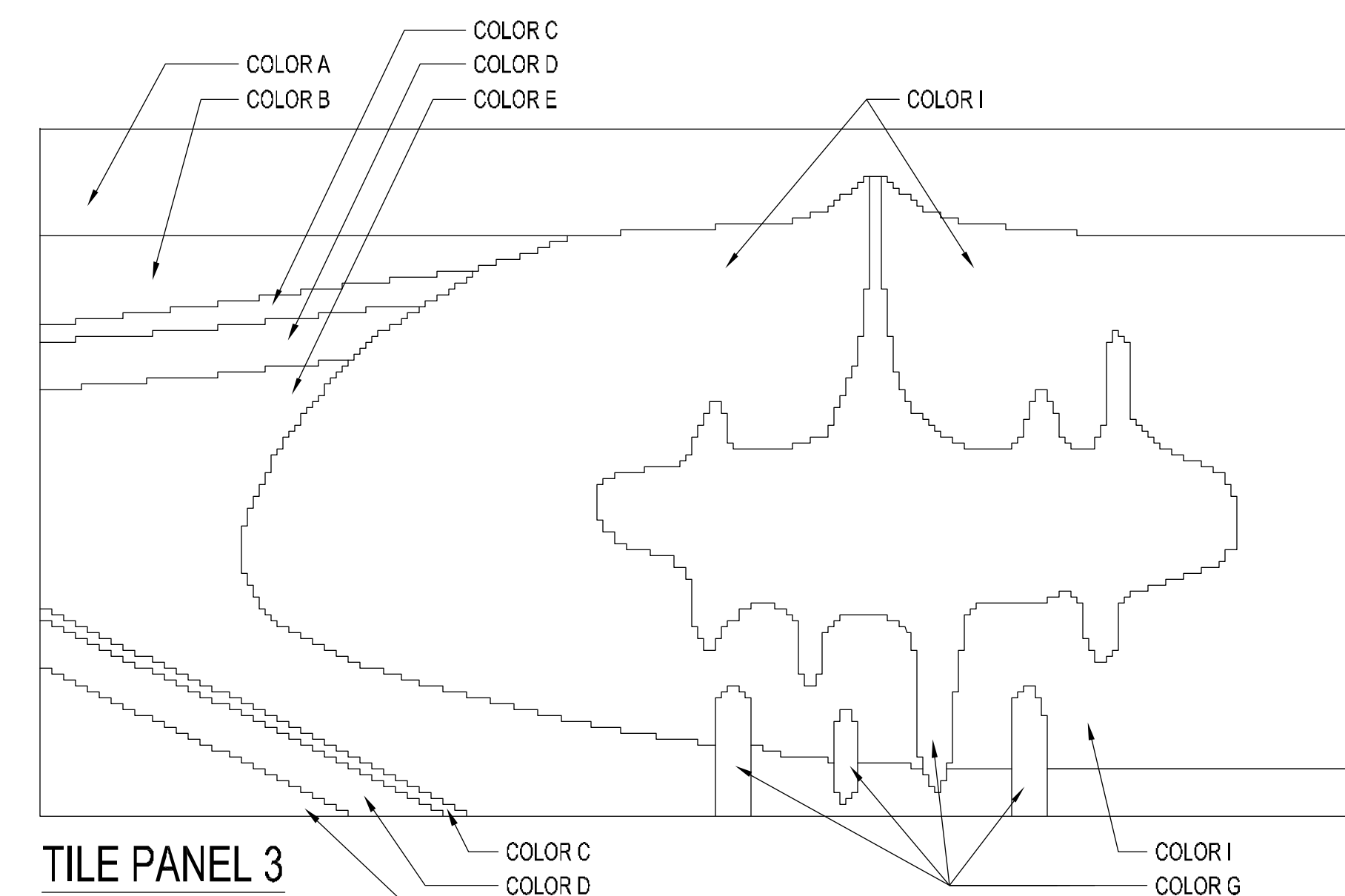

TILE PANEL 3

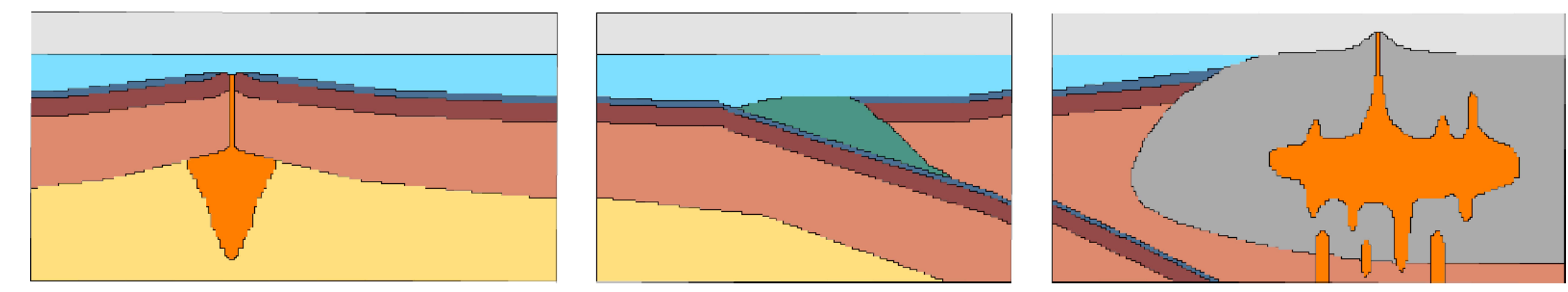

TILE COLOR PATTERN - REFERENCE IMAGE (NOT TO SCALE)

4 ELEMENT COURT - GEOLOGIC CROSS SECTION MOSAIC TILE WORK PATTERNS - DETAIL ELEVATION
 1/2" = 1'-0"

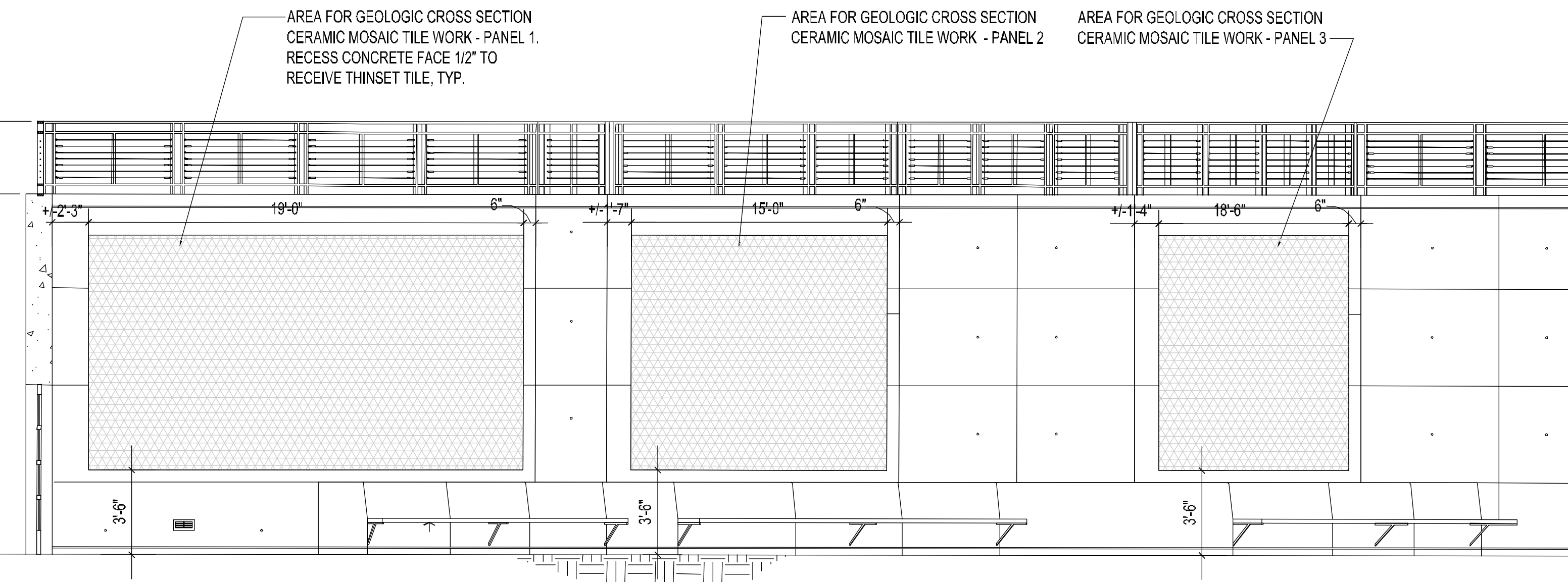

NOTES:
 1. THIS IS AN OBLIQUE VIEW OF CURVED WALL SURFACES WHERE THE TILE WILL BE PLACED. HORIZONTAL DIMENSIONS ARE NOT TO SCALE IN THIS VIEW.
 2. SEE DETAIL 4, SHEET L1.09 FOR TILE PATTERNS AND COLORS.

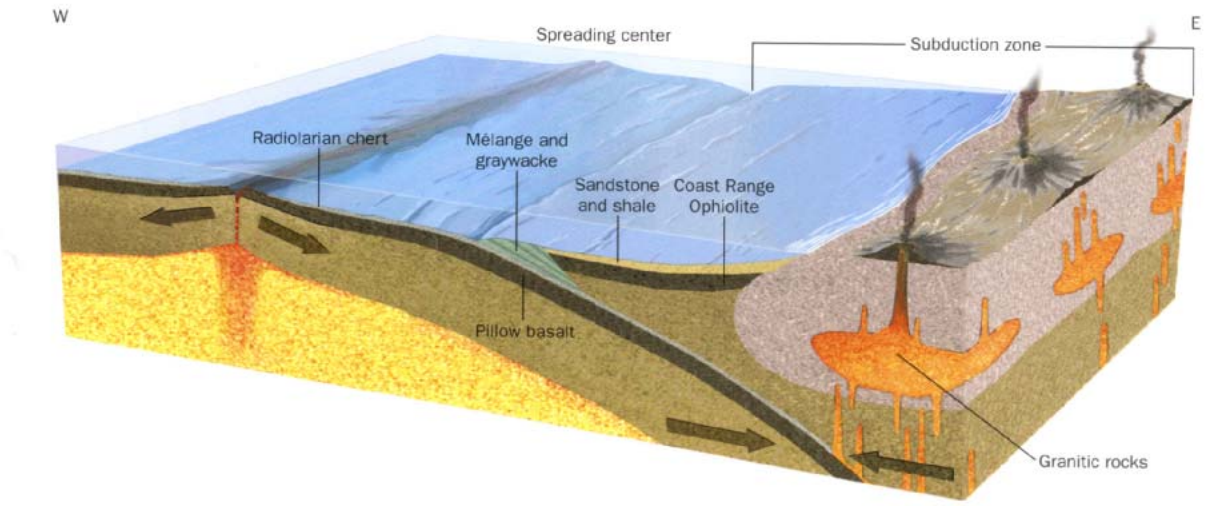

5 ELEMENT COURT - GEOLOGIC CROSS SECTION WALL TILE WORK - DESIGN BASIS IMAGE

3 ELEMENT COURT - GEOLOGIC CROSS SECTION MOSAIC TILE WORK - OBLIQUE ELEVATION
 NOT TO SCALE - SEE NOTES

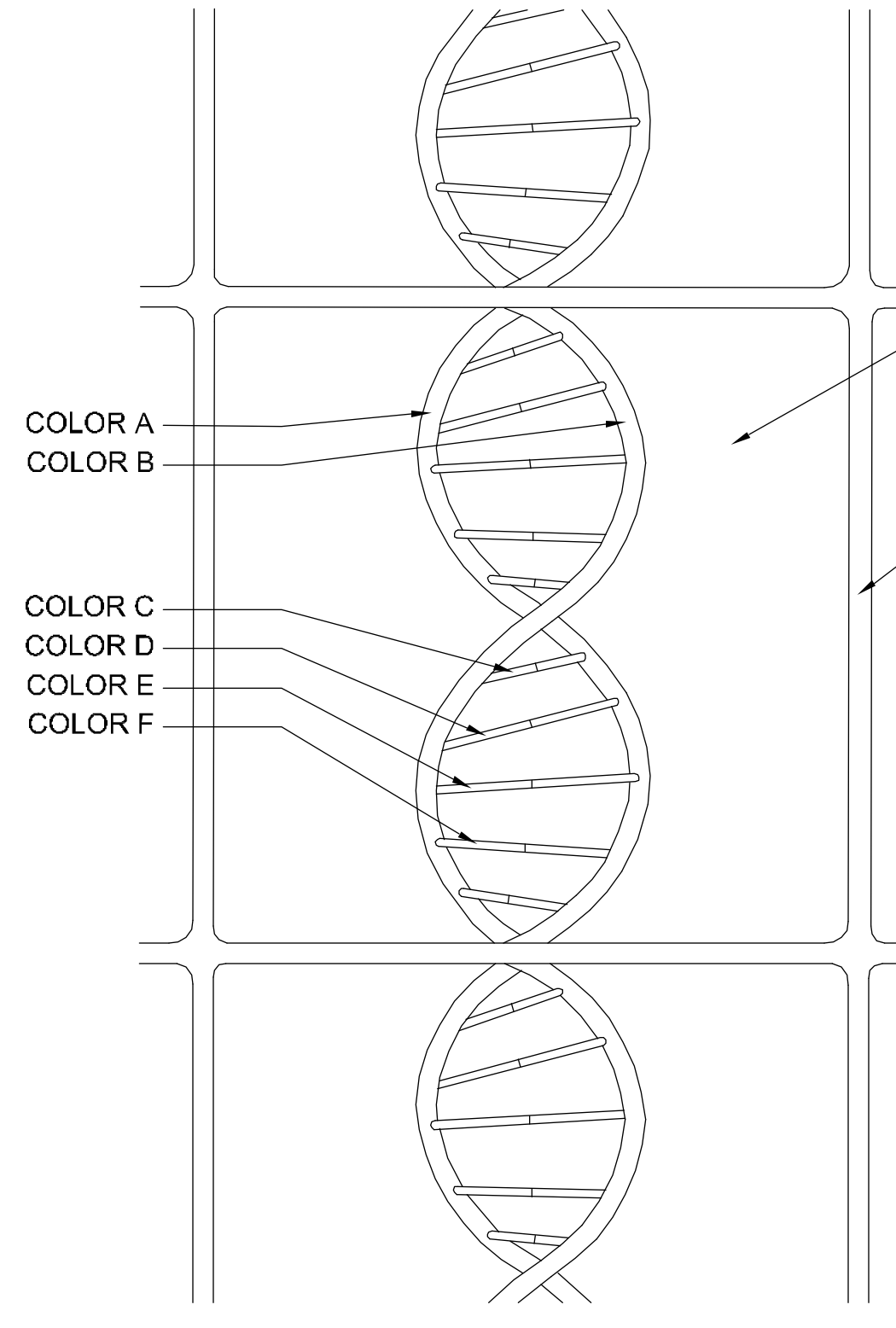

COLOR GUIDE:
 A = LIGHT BROWN
 B = WARM GREY
 C = CYAN
 D = GREEN
 E = RED
 F = YELLOW
 BACKGROUND = CREAM



TYPICAL 8" SQUARE CERAMIC WALL TILE (7 3/4" SQ. ACTUAL) WITH CUSTOM DNA PATTERN, SEE NOTES BELOW
 1/4" GROUT JOINT, TYP., TINT GROUT TO MATCH TILE BACKGROUND
 NOTES:
 1. CERAMIC WALL TILE TO BE NOMINAL 8" SQUARE CERAMIC TILE SUITABLE FOR OUTDOOR COMMERCIAL USE ON WALLS, 3/8" THICK MAX. WITH 1/8" THINSET ADHESIVE ATTACHING TO RECESSED WALL SURFACE. SEE SPECIFICATIONS FOR MORE INFORMATION.
 2. TILE TO HAVE CUSTOM GLAZING PATTERN USING THIS IMAGE AND COLORS AS A GUIDE. ELECTRONIC FILE WILL BE PROVIDED UPON REQUEST.
 3. CONTRACTOR TO PROVIDE SUBMITTAL OF MANUFACTURERS PRODUCT DATA AND FULL SIZE COLOR ILLUSTRATION (SHOP DRAWING) OR ACTUAL TILE SAMPLE OF PROPOSED PATTERN AND COLORS FOR REVIEW. SEE SPECIFICATIONS FOR MORE INFORMATION. FOLLOWING PRODUCT DATA AND PATTERN/COLOR APPROVAL, CONTRACTOR TO CONSTRUCT A MINIMUM 40" SQUARE MOCK UP OF INSTALLED TILE FOR APPROVAL.
 4. INSTALLED TILE TO BE FINISHED WITH AN ANTI-GRAFFITTI COATING TO PROTECT GROUT AS WELL AS TILE.

2 CELLULAR COURT - DNA CERAMIC WALL TILE DETAIL
 1" = 2"

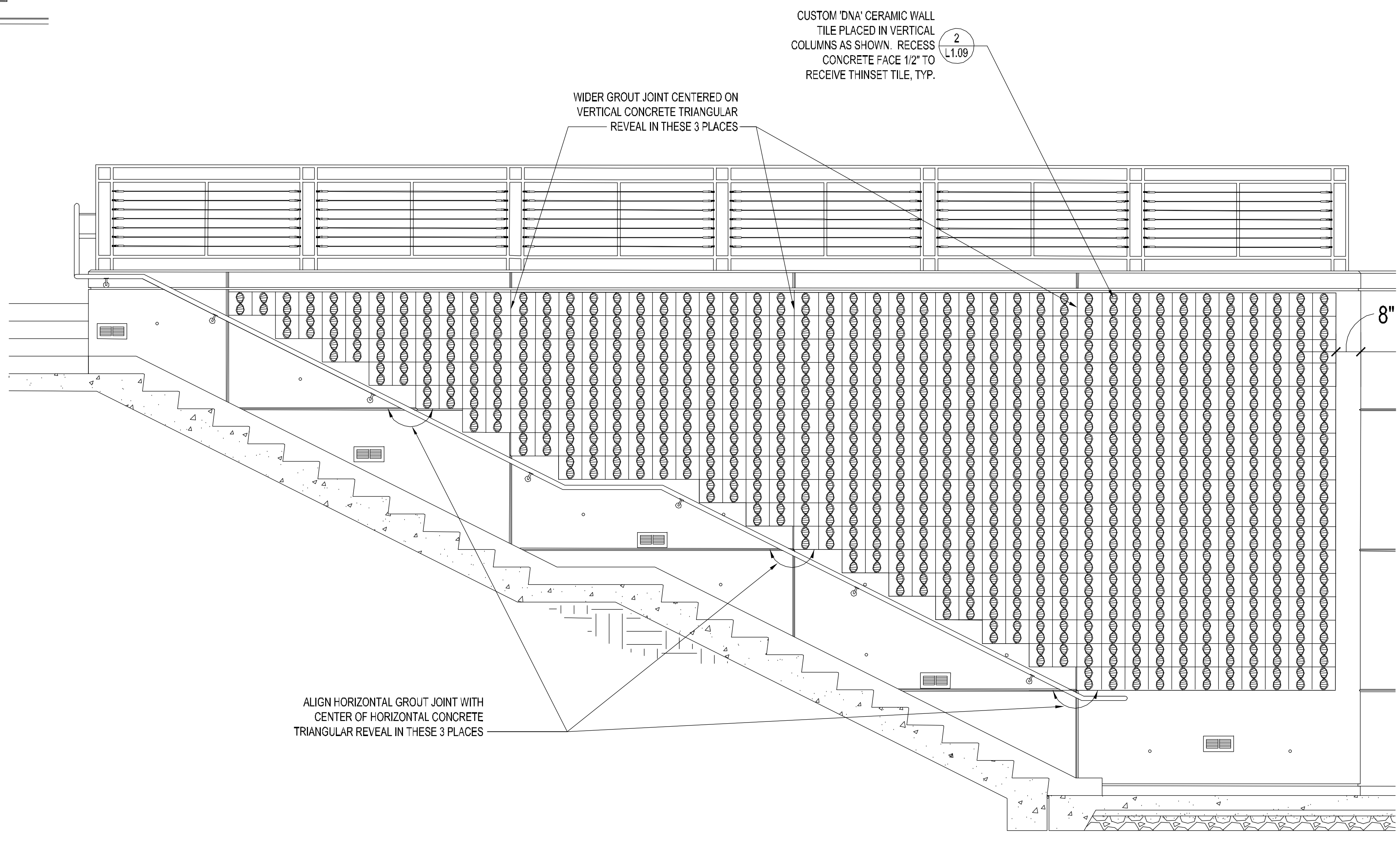

1 CELLULAR COURT - DNA IMAGE WALL TILE WORK - ELEVATION
 1/2" = 1'-0"

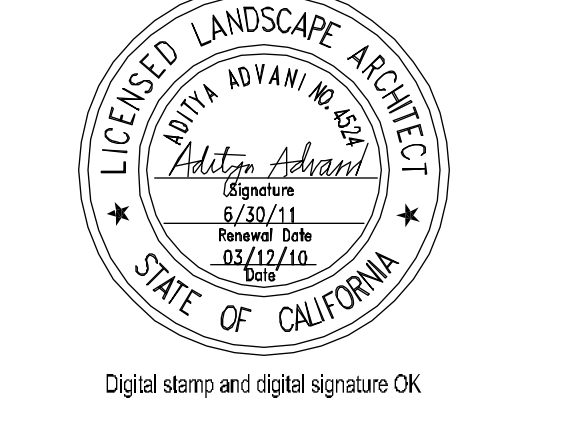

FILE: 21-C1

IDENTIFICATION STAMP	DATE
APPL:01-109358	
AC: FLS	SSS
DATE	
REVISION	
AC: FLS	SSS
DATE	

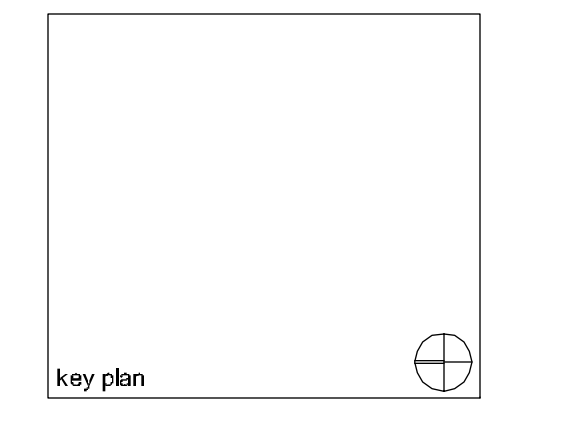

rev.	date	issue
--	03/17/10	DSA SUBMITTAL
--	02/01/10	DSA SUBMITTAL
--	11/12/09	DSA SUBMITTAL
--	10/31/08	DSA SUBMITTAL

SMPC Increment No. 2 & 3
 Site Development Building
 Kentfield Campus

District Project # 305A
 AE Project # 0704.00 date: 03/12/10
 drawn by: checked by:
 scale: VARIES