

Fall 2011 Student Survey Report

Creation Date: 11/28/2011
 Time Interval: 11/9/2011 to 11/25/2011
 Total Respondents: 424

1. I am a:

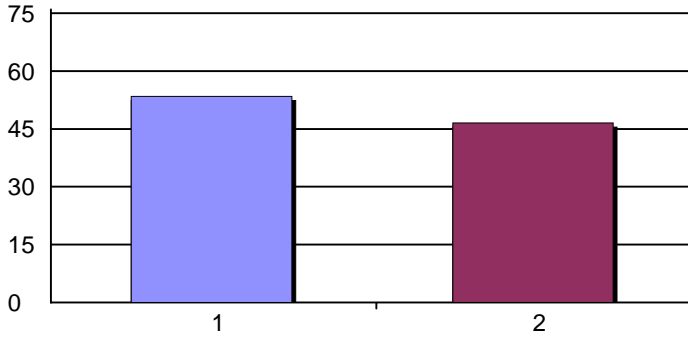

1. full-time student 225 53%
 2. part-time student 196 47%
 Total Responses: 421

2. I am a new student at College of Marin but I have attended other college.

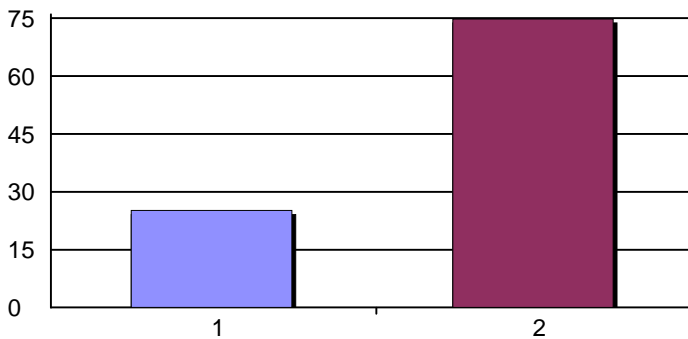

1. Yes 102 25%
 2. No 303 75%
 Total Responses: 405
 Mean: 1.75 Standard Deviation: 0.43

3. I am a first-time new student at College of Marin and I have never attended any other community colleges.

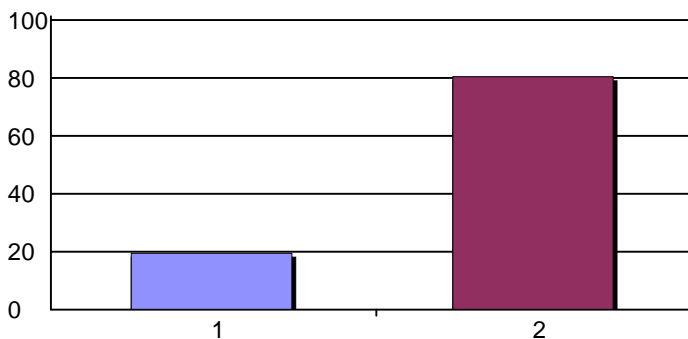

1. Yes 75 19%
 2. No 310 81%
 Total Responses: 385
 Mean: 1.81 Standard Deviation: 0.40

Fall 2011 Student Survey Report

During the current school year, my coursework(s) at College of Marin (COM) emphasized on:

4. memorizing facts, ideas, or methods from my courses and readings.

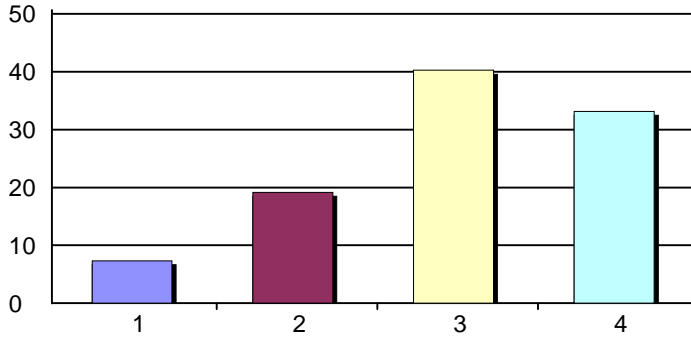

1. Rarely	31	7%
2. Sometimes	81	19%
3. Frequently	170	40%
4. Always	140	33%
Total Responses:	422	
Mean: 2.99	Standard Deviation: 0.91	

5. analyzing the basic elements of an idea, experience, or theory.

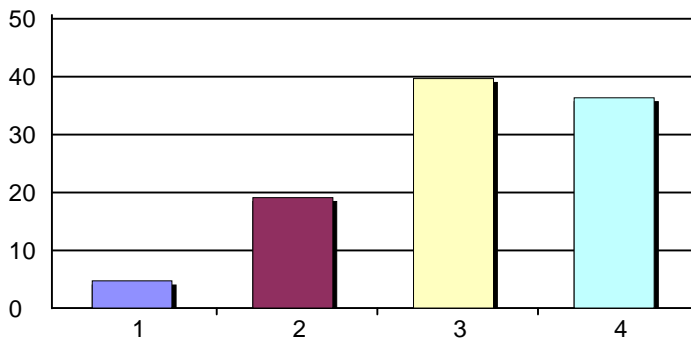

1. Rarely	20	5%
2. Sometimes	81	19%
3. Frequently	168	40%
4. Always	154	36%
Total Responses:	423	
Mean: 3.08	Standard Deviation: 0.86	

6. synthesizing and organizing ideas, information, or experiences in new ways.

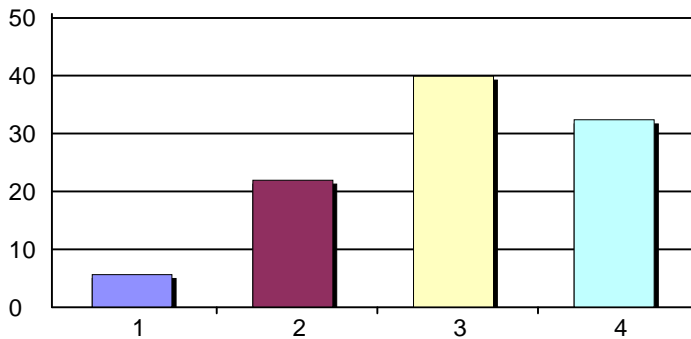

1. Rarely	24	6%
2. Sometimes	93	22%
3. Frequently	169	40%
4. Always	137	32%
Total Responses:	423	
Mean: 2.99	Standard Deviation: 0.88	

7. making judgements about the value or soundness of information, arguments, or methods.

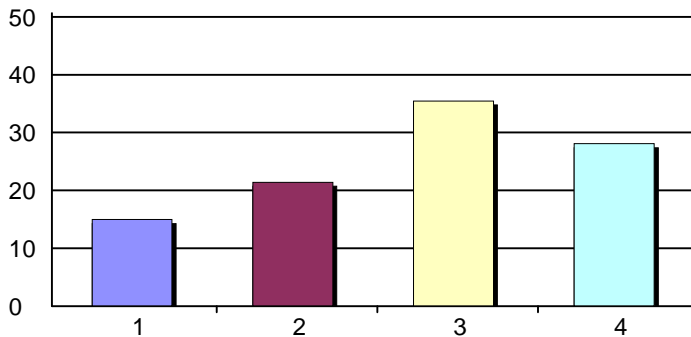

1. Rarely	63	15%
2. Sometimes	90	21%
3. Frequently	149	35%
4. Always	118	28%
Total Responses:	420	
Mean: 2.77	Standard Deviation: 1.02	

Fall 2011 Student Survey Report

8. applying theories or concepts to practical problems or new situations.

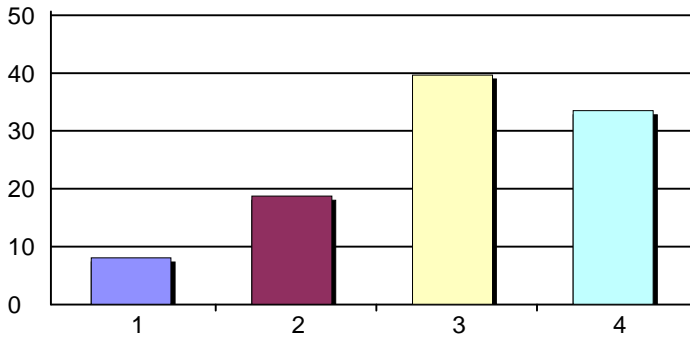

1. Rarely	34	8%
2. Sometimes	79	19%
3. Frequently	167	40%
4. Always	141	33%
Total Responses:	421	
Mean: 2.99	Standard Deviation: 0.92	

9. using information you have read or heard to perform a new skill.

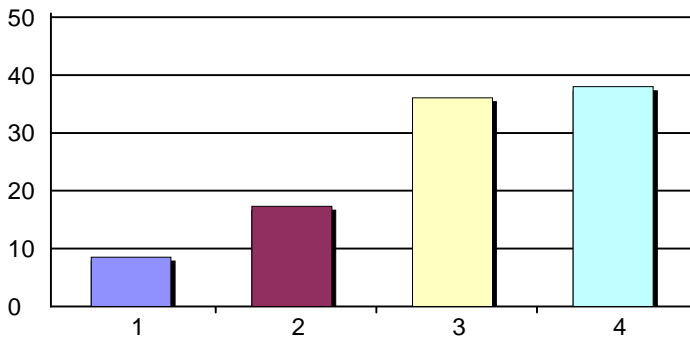

1. Rarely	36	9%
2. Sometimes	73	17%
3. Frequently	152	36%
4. Always	160	38%
Total Responses:	421	
Mean: 3.04	Standard Deviation: 0.95	

The amount of hours I spend in a typical 7-day week for:

10. working for pay are

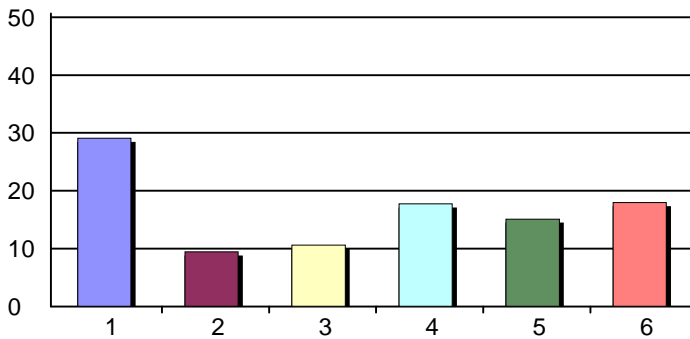

1. 0 hr	123	29%
2. 1-5 hr	40	9%
3. 6-10 hr	45	11%
4. 11-20 hr	75	18%
5. 21-30 hr	64	15%
6. > 30 hr	76	18%
Total Responses:	423	
Mean: 3.34	Standard Deviation: 1.88	

11. preparing for class (studying, reading, writing, doing homework, or other activities related to my program) are

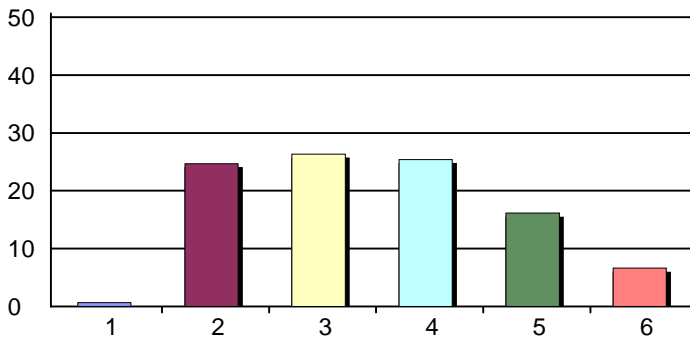

1. 0 hr	3	1%
2. 1-5 hr	104	25%
3. 6-10 hr	111	26%
4. 11-20 hr	107	25%
5. 21-30 hr	68	16%
6. > 30 hr	28	7%
Total Responses:	421	
Mean: 3.52	Standard Deviation: 1.23	

Fall 2011 Student Survey Report

12. participating in college-sponsored activities (organizations, student government, clubs, etc.) are

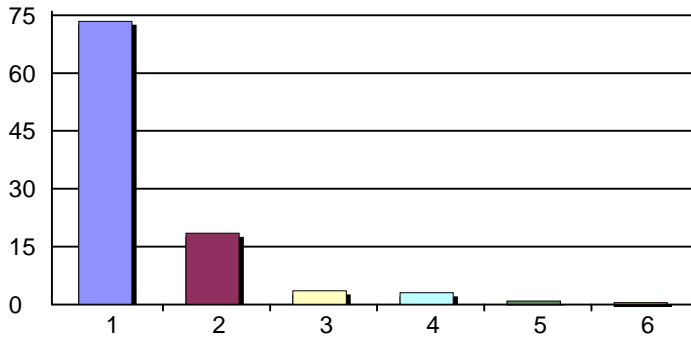

1. 0 hr	310	73%
2. 1-5 hr	78	18%
3. 6-10 hr	15	4%
4. 11-20 hr	13	3%
5. 21-30 hr	4	1%
6. > 30 hr	2	0%
Total Responses:	422	
Mean: 1.41	Standard Deviation: 0.84	

13. providing care for dependents

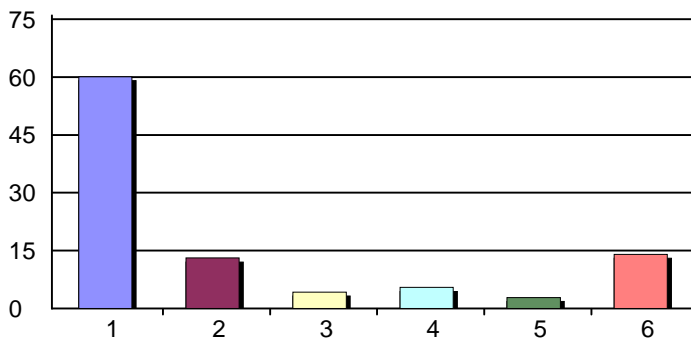

1. 0 hr	252	60%
2. 1-5 hr	55	13%
3. 6-10 hr	18	4%
4. 11-20 hr	23	5%
5. 21-30 hr	12	3%
6. > 30 hr	59	14%
Total Responses:	419	
Mean: 2.20	Standard Deviation: 1.83	

14. commuting to and from classes are

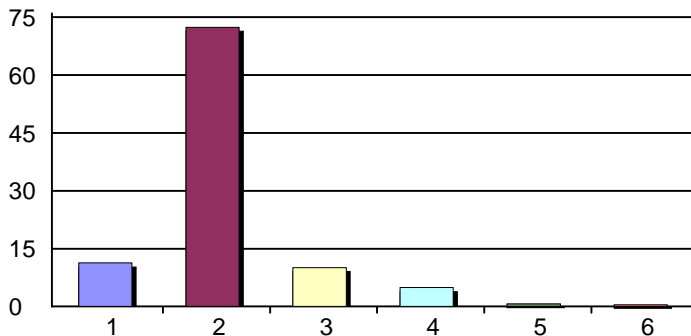

1. 0 hr	48	11%
2. 1-5 hr	307	72%
3. 6-10 hr	43	10%
4. 11-20 hr	21	5%
5. 21-30 hr	3	1%
6. > 30 hr	2	0%
Total Responses:	424	
Mean: 2.13	Standard Deviation: 0.73	

How often do you use the following services?

15. Outreach/Student Ambassadors

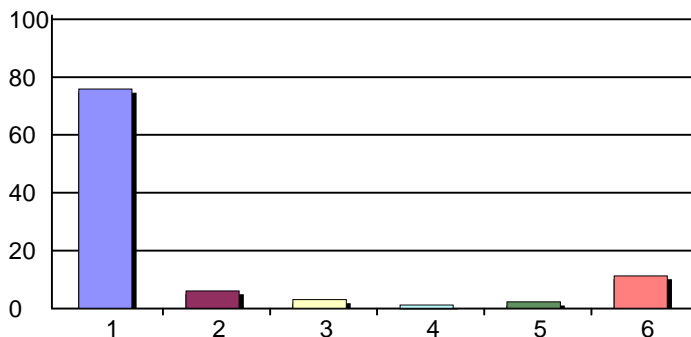

1. Never	321	76%
2. Rarely	26	6%
3. Sometimes	13	3%
4. Frequently	5	1%
5. Always	10	2%
6. Do not know	48	11%
Total Responses:	423	
Mean: 1.29	Standard Deviation: 0.82	

Fall 2011 Student Survey Report

16. Admission and Records

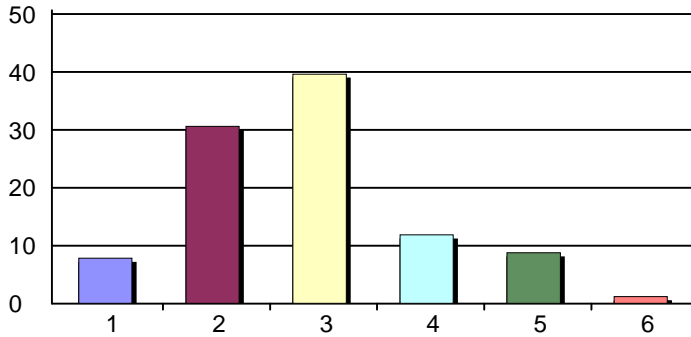

1. Never	33	8%
2. Rarely	129	31%
3. Sometimes	167	40%
4. Frequently	50	12%
5. Always	37	9%
6. Do not know	5	1%
Total Responses:	421	
Mean: 2.83	Standard Deviation: 1.04	

17. Counseling

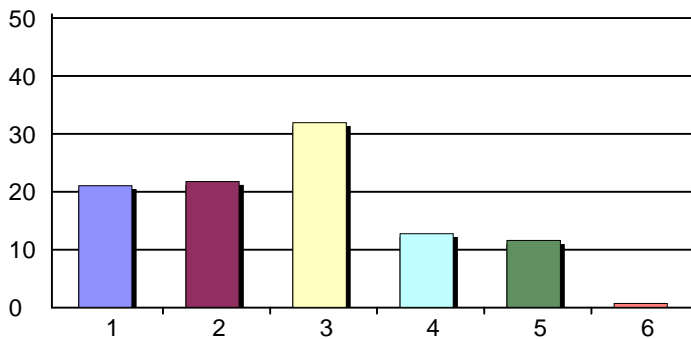

1. Never	89	21%
2. Rarely	92	22%
3. Sometimes	135	32%
4. Frequently	54	13%
5. Always	49	12%
6. Do not know	3	1%
Total Responses:	422	
Mean: 2.72	Standard Deviation: 1.26	

18. Assessment/Testing Services

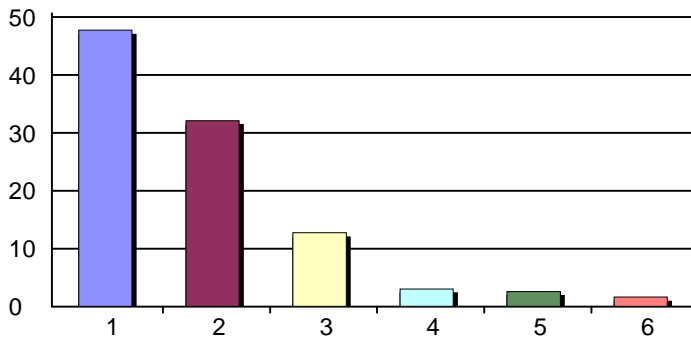

1. Never	202	48%
2. Rarely	136	32%
3. Sometimes	54	13%
4. Frequently	13	3%
5. Always	11	3%
6. Do not know	7	2%
Total Responses:	423	
Mean: 1.79	Standard Deviation: 0.97	

19. Financial Aid

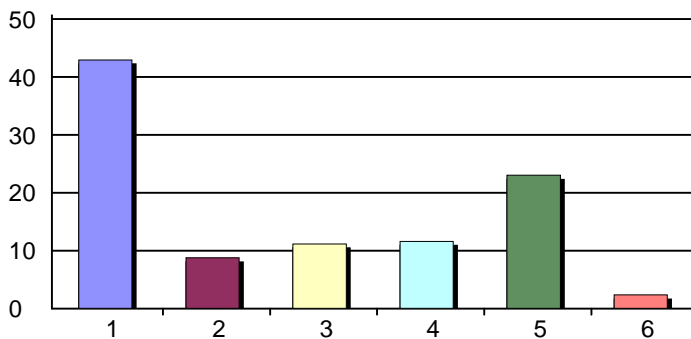

1. Never	181	43%
2. Rarely	37	9%
3. Sometimes	47	11%
4. Frequently	49	12%
5. Always	97	23%
6. Do not know	10	2%
Total Responses:	421	
Mean: 2.62	Standard Deviation: 1.67	

Fall 2011 Student Survey Report

20. Extended Opportunity Programs and Services (EOPS)/CalWorks

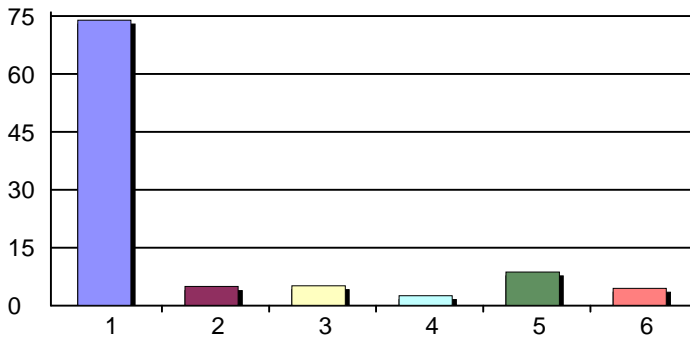

1. Never	313	74%
2. Rarely	21	5%
3. Sometimes	22	5%
4. Frequently	11	3%
5. Always	37	9%
6. Do not know	19	4%
Total Responses:	423	
Mean: 1.61	Standard Deviation: 1.27	

21. Disabled Students Programs and Services (DSPS)

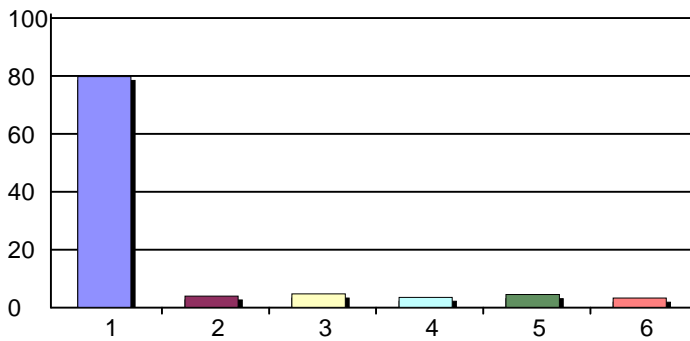

1. Never	337	80%
2. Rarely	17	4%
3. Sometimes	20	5%
4. Frequently	15	4%
5. Always	19	5%
6. Do not know	14	3%
Total Responses:	422	
Mean: 1.44	Standard Deviation: 1.06	

22. Job Placement

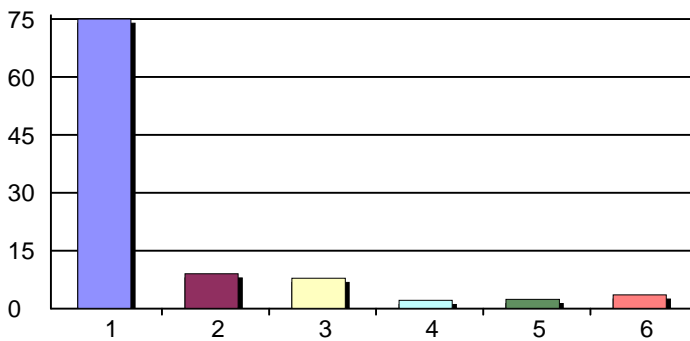

1. Never	316	75%
2. Rarely	38	9%
3. Sometimes	33	8%
4. Frequently	9	2%
5. Always	10	2%
6. Do not know	15	4%
Total Responses:	421	
Mean: 1.42	Standard Deviation: 0.91	

23. Transfer Center

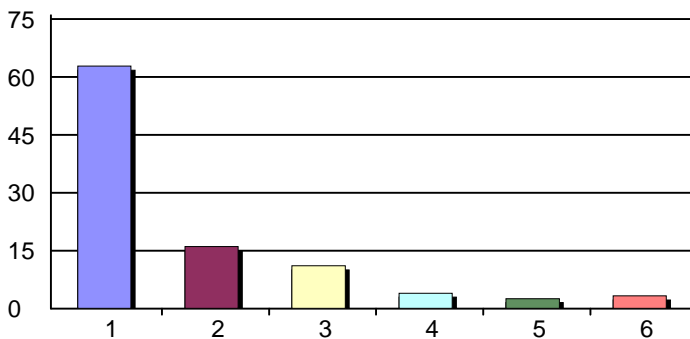

1. Never	266	63%
2. Rarely	68	16%
3. Sometimes	47	11%
4. Frequently	17	4%
5. Always	11	3%
6. Do not know	14	3%
Total Responses:	423	
Mean: 1.63	Standard Deviation: 1.02	

Fall 2011 Student Survey Report

24. Tutoring and Learning Center

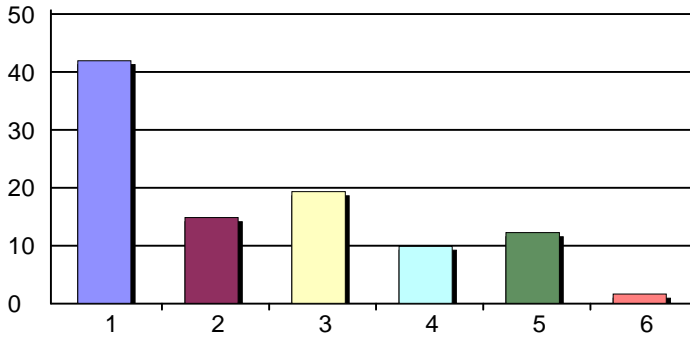

1. Never	178	42%
2. Rarely	63	15%
3. Sometimes	82	19%
4. Frequently	42	10%
5. Always	52	12%
6. Do not know	7	2%
Total Responses:	424	
Mean: 2.35	Standard Deviation: 1.43	

25. Library

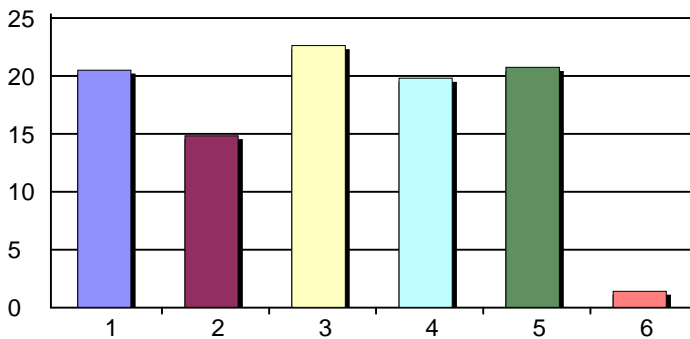

1. Never	87	21%
2. Rarely	63	15%
3. Sometimes	96	23%
4. Frequently	84	20%
5. Always	88	21%
6. Do not know	6	1%
Total Responses:	424	
Mean: 3.06	Standard Deviation: 1.42	

26. Media Center

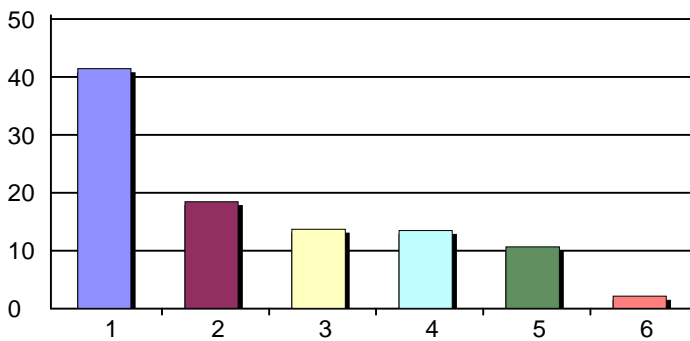

1. Never	175	41%
2. Rarely	78	18%
3. Sometimes	58	14%
4. Frequently	57	14%
5. Always	45	11%
6. Do not know	9	2%
Total Responses:	422	
Mean: 2.32	Standard Deviation: 1.41	

27. Childcare Center

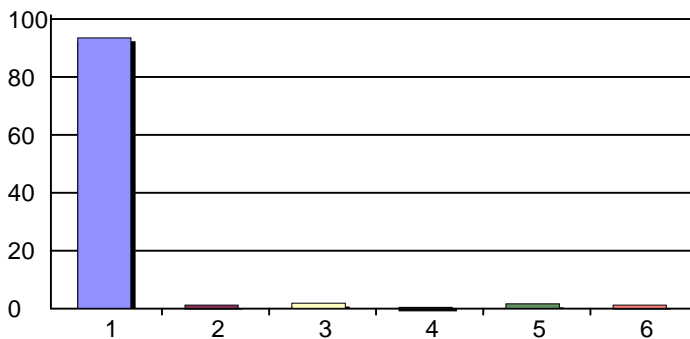

1. Never	396	94%
2. Rarely	5	1%
3. Sometimes	8	2%
4. Frequently	2	0%
5. Always	7	2%
6. Do not know	5	1%
Total Responses:	423	
Mean: 1.13	Standard Deviation: 0.62	

Fall 2011 Student Survey Report

For those of you who used the following services, how satisfied are you with the services? (If you have never used the services, please leave it blank and skip to next question.)

28. Outreach/Student Ambassadors

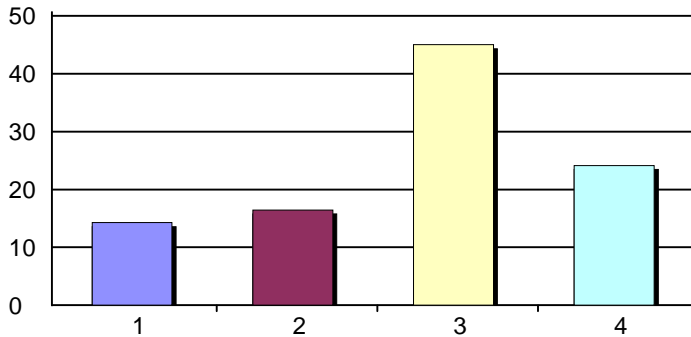

1. Very Dissatisfied	13	14%
2. Dissatisfied	15	16%
3. Satisfied	41	45%
4. Very Satisfied	22	24%
Total Responses:	91	
Mean: 2.79	Standard Deviation: 0.97	

29. Admission and Records

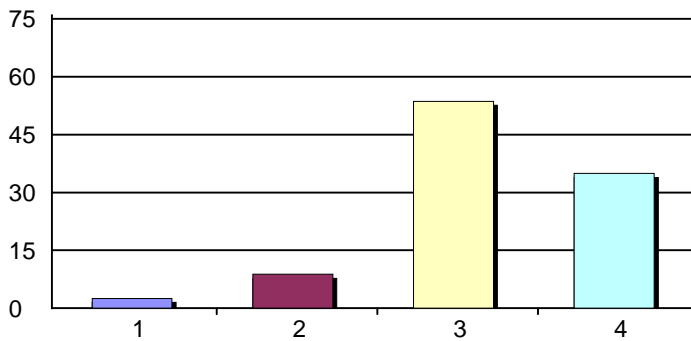

1. Very Dissatisfied	9	3%
2. Dissatisfied	31	9%
3. Satisfied	189	54%
4. Very Satisfied	123	35%
Total Responses:	352	
Mean: 3.21	Standard Deviation: 0.70	

30. Counseling

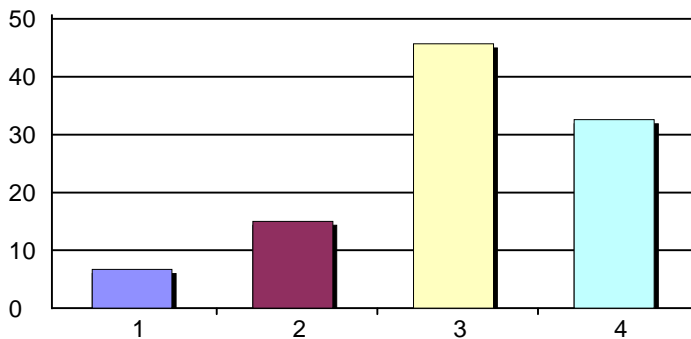

1. Very Dissatisfied	21	7%
2. Dissatisfied	47	15%
3. Satisfied	143	46%
4. Very Satisfied	102	33%
Total Responses:	313	
Mean: 3.04	Standard Deviation: 0.86	

31. Assessment/Testing Services

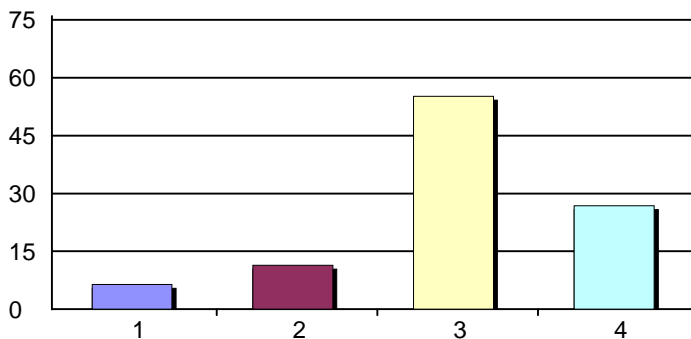

1. Very Dissatisfied	13	6%
2. Dissatisfied	23	11%
3. Satisfied	111	55%
4. Very Satisfied	54	27%
Total Responses:	201	
Mean: 3.02	Standard Deviation: 0.80	

Fall 2011 Student Survey Report

32. Financial Aid

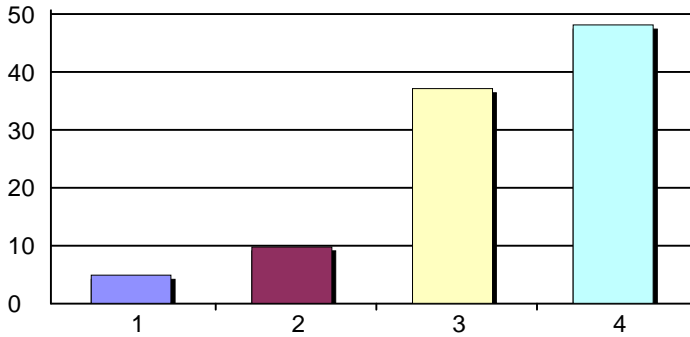

1. Very Dissatisfied	12	5%
2. Dissatisfied	24	10%
3. Satisfied	91	37%
4. Very Satisfied	118	48%
Total Responses:	245	
Mean: 3.29	Standard Deviation: 0.83	

33. Extended Opportunity Programs and Services (EOPS)/CalWorks

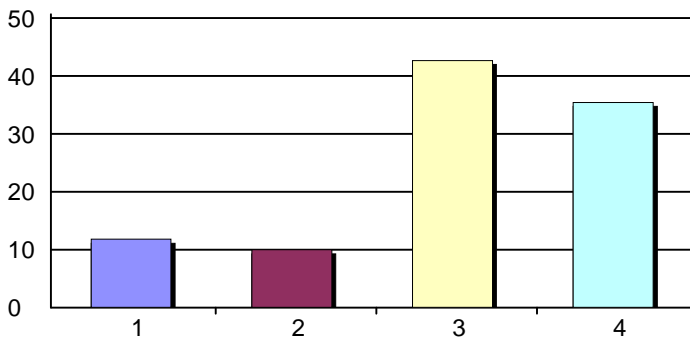

1. Very Dissatisfied	13	12%
2. Dissatisfied	11	10%
3. Satisfied	47	43%
4. Very Satisfied	39	35%
Total Responses:	110	
Mean: 3.02	Standard Deviation: 0.97	

34. Disabled Students Programs and Services (DSPS)

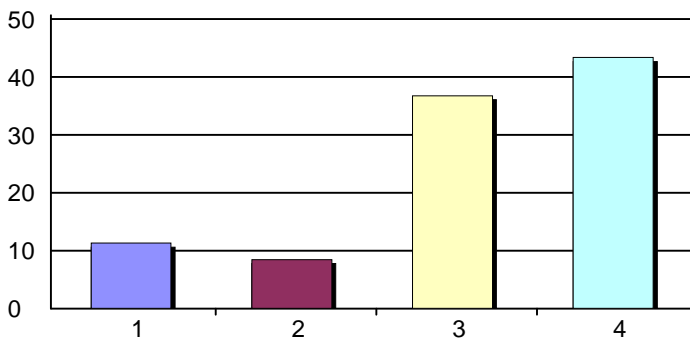

1. Very Dissatisfied	12	11%
2. Dissatisfied	9	8%
3. Satisfied	39	37%
4. Very Satisfied	46	43%
Total Responses:	106	
Mean: 3.12	Standard Deviation: 0.98	

35. Job Placement

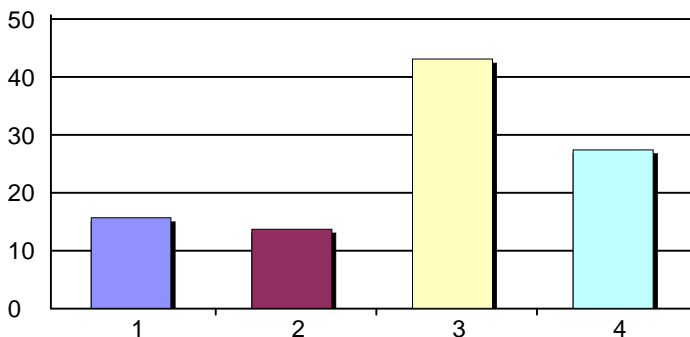

1. Very Dissatisfied	16	16%
2. Dissatisfied	14	14%
3. Satisfied	44	43%
4. Very Satisfied	28	27%
Total Responses:	102	
Mean: 2.82	Standard Deviation: 1.01	

Fall 2011 Student Survey Report

36. Transfer Center

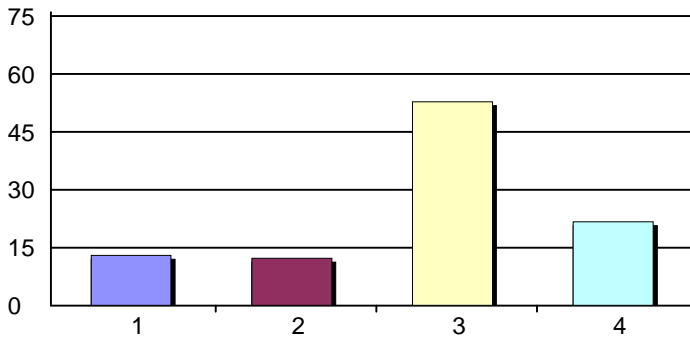

1. Very Dissatisfied	18	13%
2. Dissatisfied	17	12%
3. Satisfied	73	53%
4. Very Satisfied	30	22%
Total Responses:	138	
Mean: 2.83	Standard Deviation: 0.92	

37. Tutoring and Learning Center

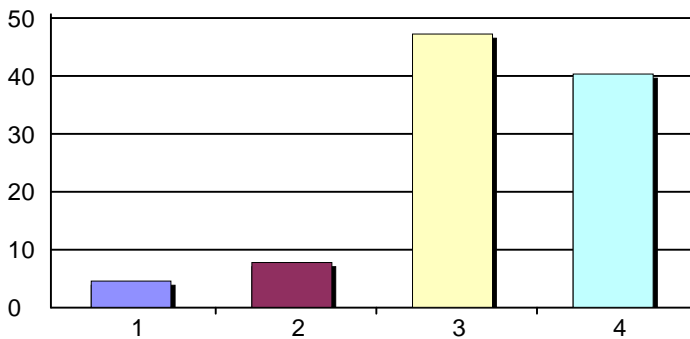

1. Very Dissatisfied	10	5%
2. Dissatisfied	17	8%
3. Satisfied	103	47%
4. Very Satisfied	88	40%
Total Responses:	218	
Mean: 3.23	Standard Deviation: 0.78	

38. Library

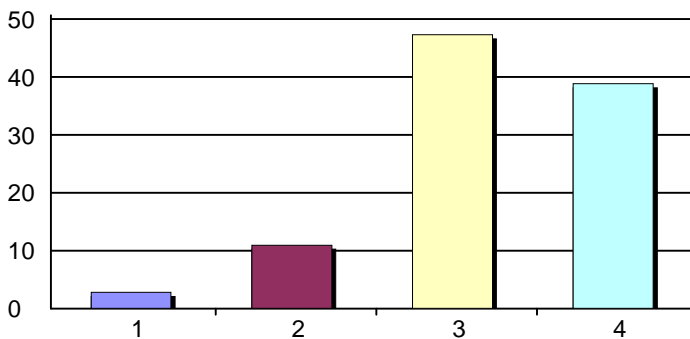

1. Very Dissatisfied	9	3%
2. Dissatisfied	35	11%
3. Satisfied	151	47%
4. Very Satisfied	124	39%
Total Responses:	319	
Mean: 3.22	Standard Deviation: 0.75	

39. Media Center

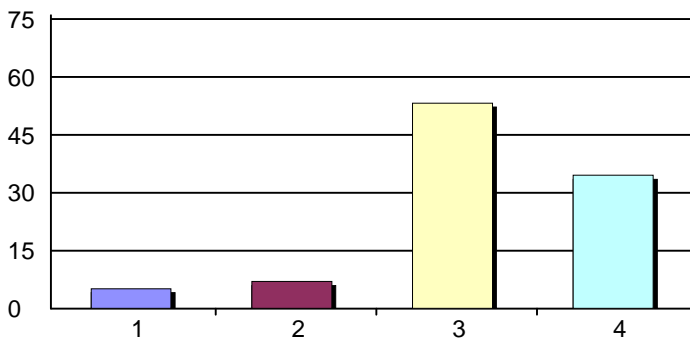

1. Very Dissatisfied	11	5%
2. Dissatisfied	15	7%
3. Satisfied	114	53%
4. Very Satisfied	74	35%
Total Responses:	214	
Mean: 3.17	Standard Deviation: 0.77	

Fall 2011 Student Survey Report

40. Childcare Center

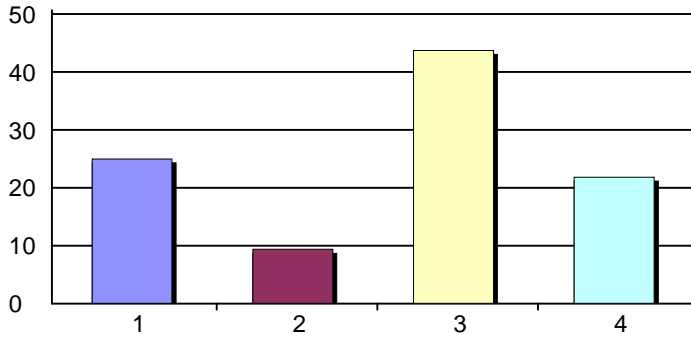

1. Very Dissatisfied	16	25%
2. Dissatisfied	6	9%
3. Satisfied	28	44%
4. Very Satisfied	14	22%
Total Responses:	64	
Mean: 2.62	Standard Deviation: 1.09	

How likely is it that the following issues would cause you to withdraw from class or from College of Marin?

41. Working full-time

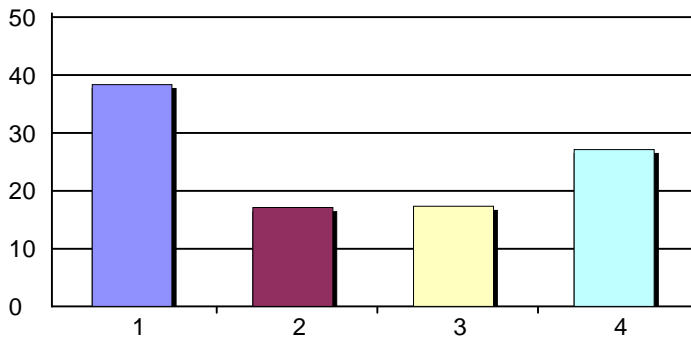

1. Not Likely	157	38%
2. Somewhat Likely	70	17%
3. Likely	71	17%
4. Very Likely	111	27%
Total Responses:	409	
Mean: 2.33	Standard Deviation: 1.24	

42. Caring for dependents

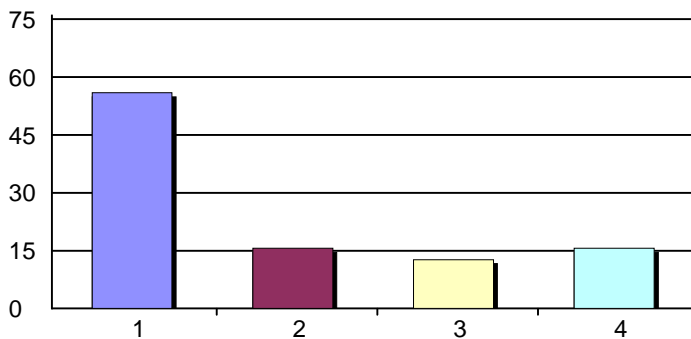

1. Not Likely	225	56%
2. Somewhat Likely	63	16%
3. Likely	51	13%
4. Very Likely	63	16%
Total Responses:	402	
Mean: 1.88	Standard Deviation: 1.14	

43. Academically unprepared

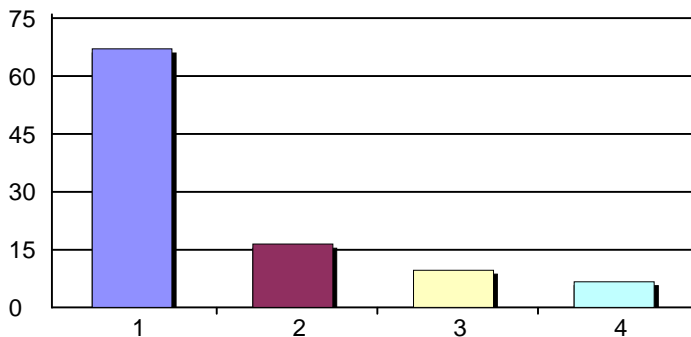

1. Not Likely	269	67%
2. Somewhat Likely	66	16%
3. Likely	39	10%
4. Very Likely	27	7%
Total Responses:	401	
Mean: 1.56	Standard Deviation: 0.92	

Fall 2011 Student Survey Report

44. Lack of finances

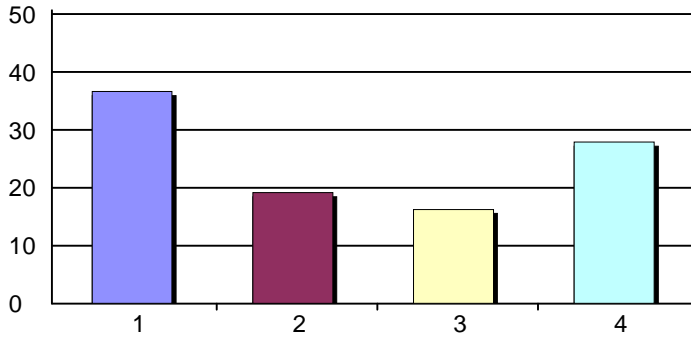

1. Not Likely	151	37%
2. Somewhat Likely	79	19%
3. Likely	67	16%
4. Very Likely	115	28%
Total Responses:	412	
Mean: 2.35	Standard Deviation: 1.23	

45. Transfer to a 4-year college or university

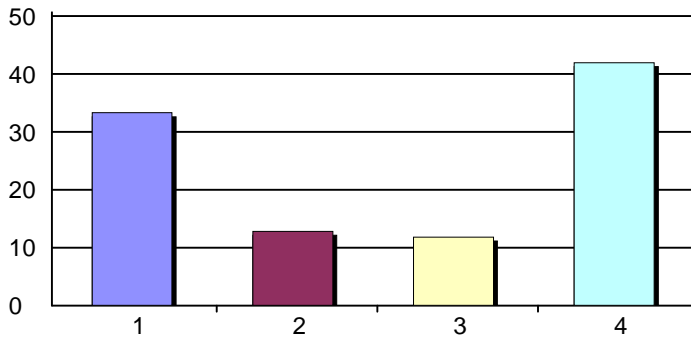

1. Not Likely	135	33%
2. Somewhat Likely	52	13%
3. Likely	48	12%
4. Very Likely	170	42%
Total Responses:	405	
Mean: 2.62	Standard Deviation: 1.32	

Which of the following are your reasons/goals for attending College of Marin?

46. Complete a certificate program

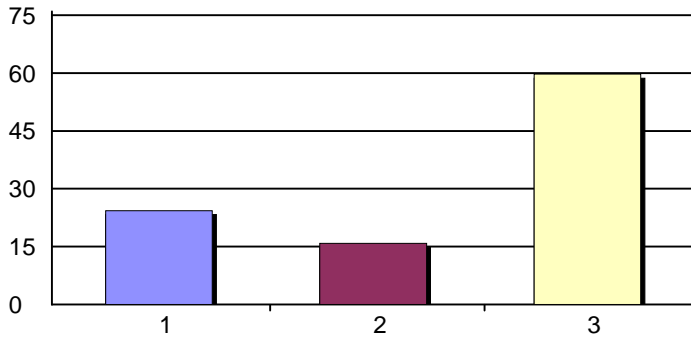

1. Primary goal	95	24%
2. Secondary goal	62	16%
3. Not a goal	233	60%
Total Responses:	390	

47. Obtain an associate degree

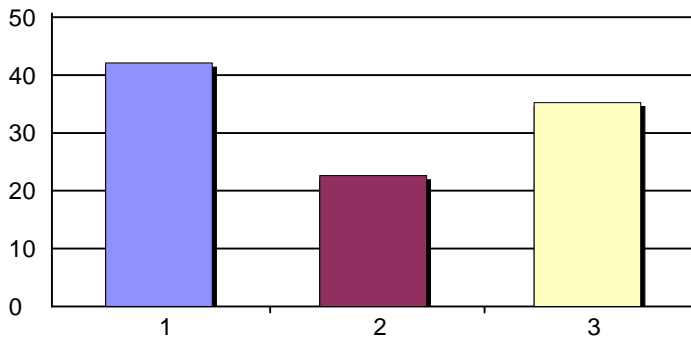

1. Primary goal	173	42%
2. Secondary goal	93	23%
3. Not a goal	145	35%
Total Responses:	411	

Fall 2011 Student Survey Report

48. Transfer to a 4-year college or university

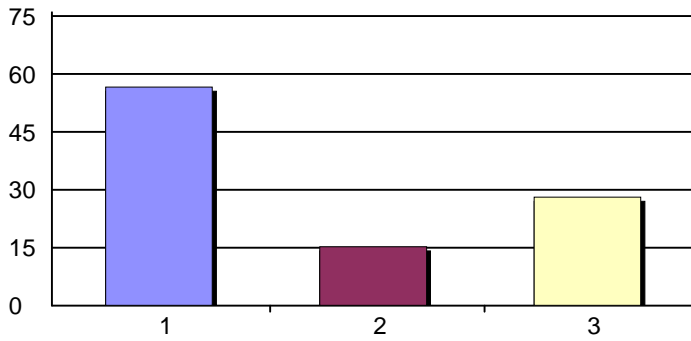

1. Primary goal	234	57%
2. Secondary goal	63	15%
3. Not a goal	116	28%
Total Responses:	413	

49. Obtain or update job-related skills

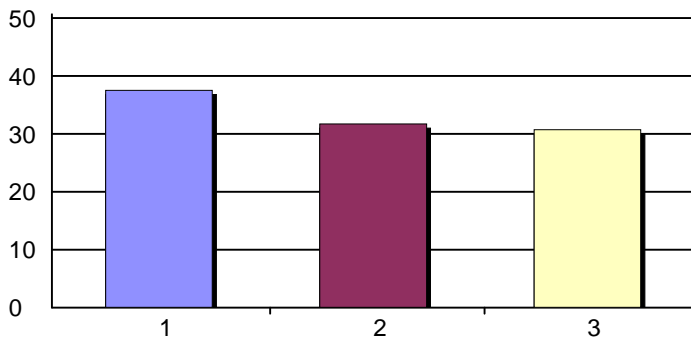

1. Primary goal	155	38%
2. Secondary goal	131	32%
3. Not a goal	127	31%
Total Responses:	413	

50. Self-improvement/personal enjoyment

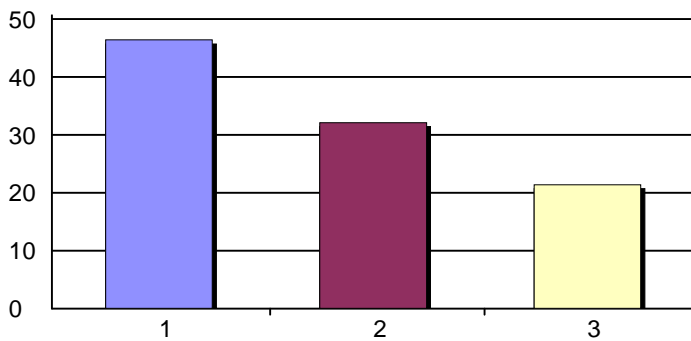

1. Primary goal	195	46%
2. Secondary goal	135	32%
3. Not a goal	90	21%
Total Responses:	420	

51. Change careers

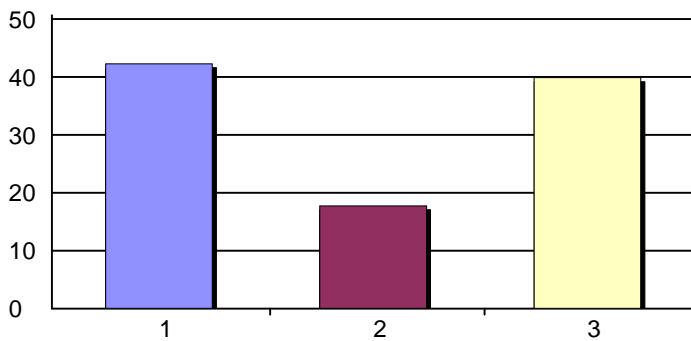

1. Primary goal	174	42%
2. Secondary goal	73	18%
3. Not a goal	164	40%
Total Responses:	411	

Fall 2011 Student Survey Report

52. If public transportation is available to you with adequate schedules, how likely will you use it to commute to College of Marin?

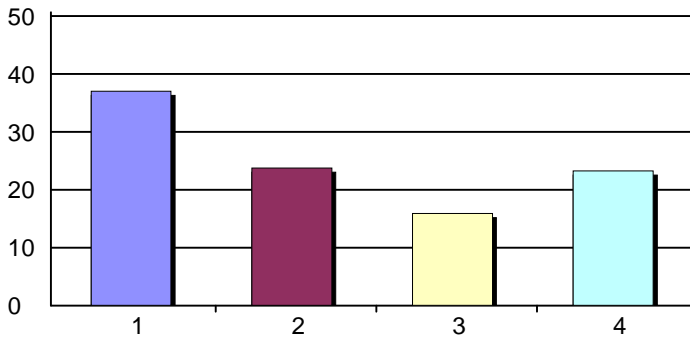

1. Not Likely	156	37%
2. Somewhat Likely	100	24%
3. Likely	67	16%
4. Very Likely	98	23%
Total Responses:	421	
Mean: 2.25	Standard Deviation: 1.18	

53. Since extra land is not available to build more parking lots and ride-sharing would be a greener solution, how likely will you be willing to explore ride-sharing with other classmates?

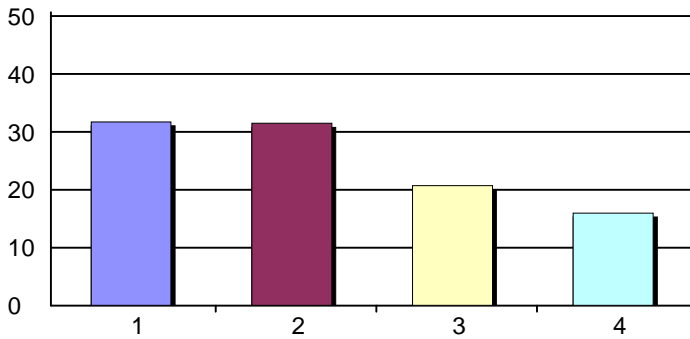

1. Not Likely	133	32%
2. Somewhat Likely	132	32%
3. Likely	87	21%
4. Very Likely	67	16%
Total Responses:	419	
Mean: 2.21	Standard Deviation: 1.06	

54. When do you plan to take classes at College of Marin again?

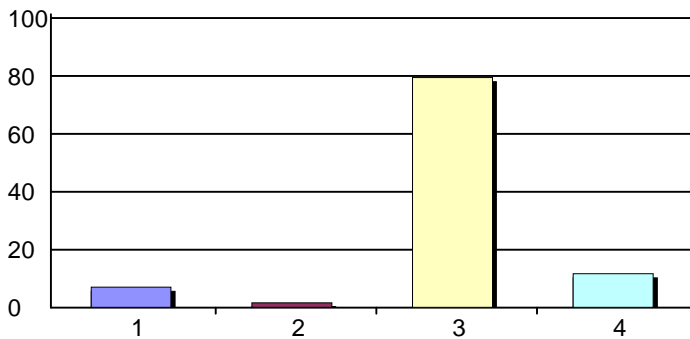

1. I will accomplish my goal(s) during this semest...	29	7%
2. I have no current plan to return.	7	2%
3. I am planning to return within the next 12 mont...	326	80%
4. I am uncertain.	48	12%
Total Responses:	410	

Fall 2011 Student Survey Report

55. When do you most frequently take classes at College of Marin? (Mark one only)

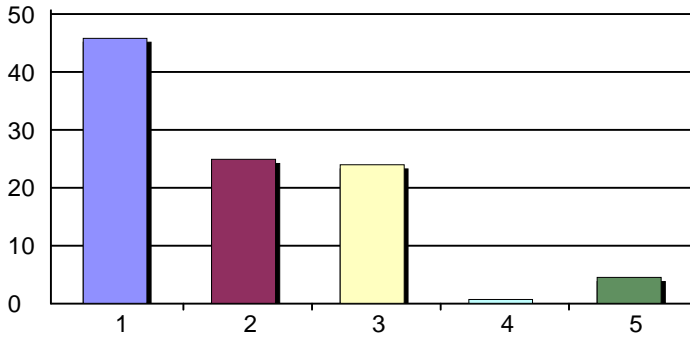

1. Mornings	193	46%
2. Afternoons	105	25%
3. Evenings	101	24%
4. Weekends	3	1%
5. Online	19	5%
Total Responses:	421	

56. At what other types of institutions are you taking classes this term? (Please mark all that apply)

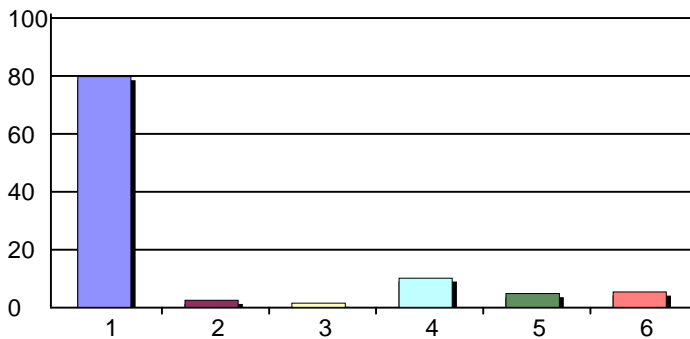

1. None	312	80%
2. High school	10	3%
3. Vocational/technical school	6	2%
4. Another community college	40	10%
5. 4-year college/university	19	5%
6. Other	21	5%
Total Responses:	391	

57. Why did you choose College of Marin? (Mark all that apply)

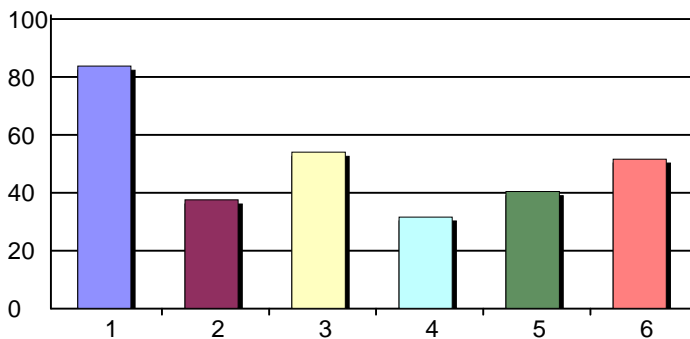

1. Convenient location	352	84%
2. Friendly environment	158	38%
3. Inexpensive tuition	227	54%
4. Small class size	133	32%
5. Quality instructor	170	40%
6. Course options/offering	217	52%
Total Responses:	420	

59. How would you evaluate your entire educational experience at College of Marin?

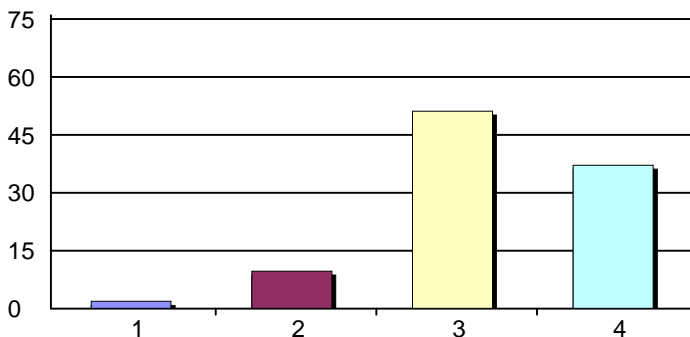

1. Poor	8	2%
2. Fair	41	10%
3. Good	216	51%
4. Excellent	157	37%
Total Responses:	422	
Mean: 3.24	Standard Deviation: 0.70	

Fall 2011 Student Survey Report

60. Would you recommend College of Marin to a friend or family member?

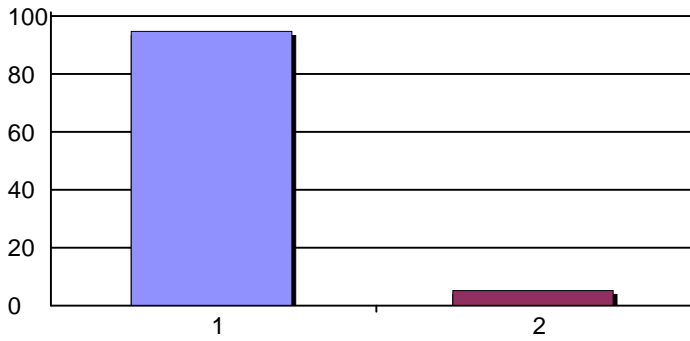

1. Yes 378 95%
 2. No 21 5%
 Total Responses: 399
 Mean: 1.05 Standard Deviation: 0.22

61. Your age group:

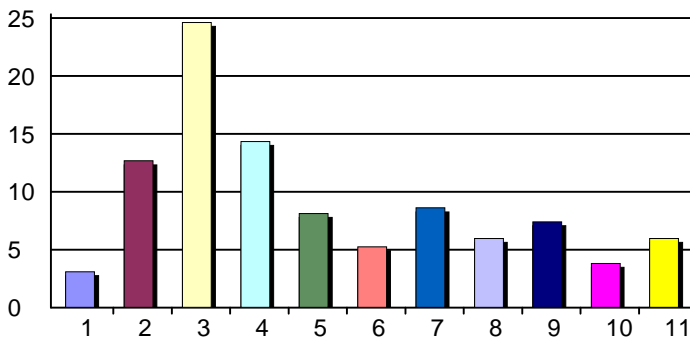

1. <18 of age 13 3%
 2. 18 or 19 of age 53 13%
 3. 20-25 years of age 103 25%
 4. 26-30 years of age 60 14%
 5. 31-35 years of age 34 8%
 6. 36-40 years of age 22 5%
 7. 41-45 years of age 36 9%
 8. 46-50 years of age 25 6%
 9. 51-55 years of age 31 7%
 10. 56-60 years of age 16 4%
 11. Above 60 years of age 25 6%
 Total Responses: 418

62. Your gender:

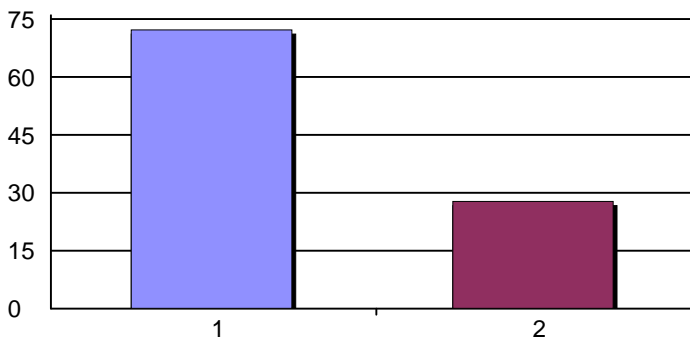

1. Female 276 72%
 2. Male 106 28%
 Total Responses: 382

63. Is English your native (first) language?

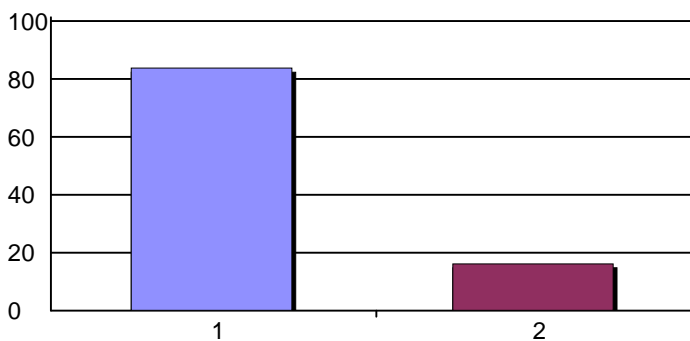

1. Yes 347 84%
 2. No 67 16%
 Total Responses: 414
 Mean: 1.16 Standard Deviation: 0.37

Fall 2011 Student Survey Report

64. Are you an international student or foreign national?

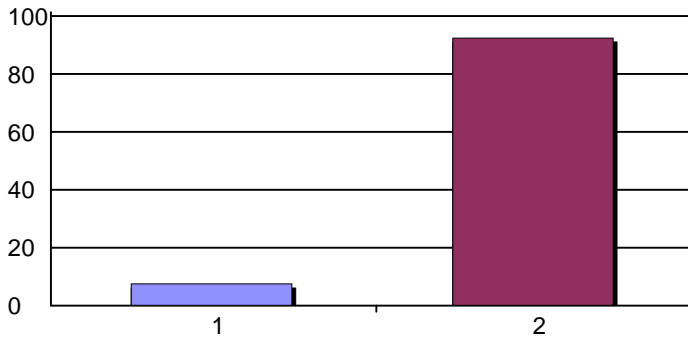

1. Yes	31	8%
2. No	381	92%
Total Responses:	412	
Mean: 1.92	Standard Deviation: 0.26	

65. What is your racial identification? (Mark only one)

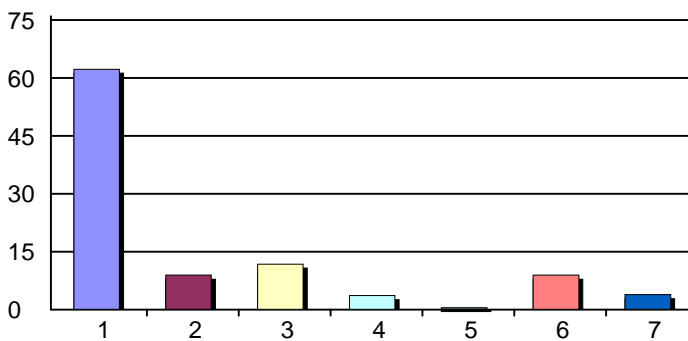

1. White, Non Hispanic	258	62%
2. Asian, Pacific Islander	37	9%
3. Hispanic	49	12%
4. African-American/Black, Non Hispanic	15	4%
5. American Indian, Alaskan, Native, Indian	2	0%
6. Multi-race	37	9%
7. Other	16	4%
Total Responses:	414	

66. What is the highest level of education obtained by your father?

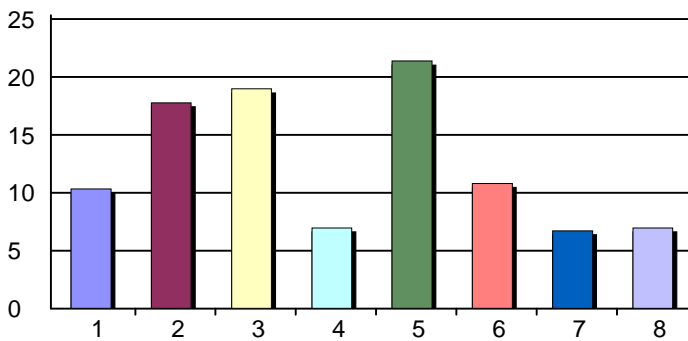

1. Not a high school graduate	43	10%
2. High school diploma or GED	74	18%
3. Some college, did not complete degree	79	19%
4. Associate degree	29	7%
5. Bachelor's degree	89	21%
6. Master's degree	45	11%
7. Doctorate degree	28	7%
8. Unknown	29	7%
Total Responses:	416	

67. What is the highest level of education obtained by your mother?

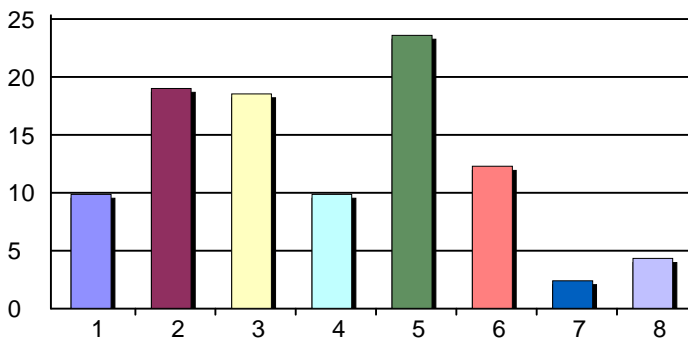

1. Not a high school graduate	41	10%
2. High school diploma or GED	79	19%
3. Some college, did not complete degree	77	19%
4. Associate degree	41	10%
5. Bachelor's degree	98	24%
6. Master's degree	51	12%
7. Doctorate degree	10	2%
8. Unknown	18	4%
Total Responses:	415	