

GROUND FLOOR PLAN

SCALE 1/8" = 1'-0"

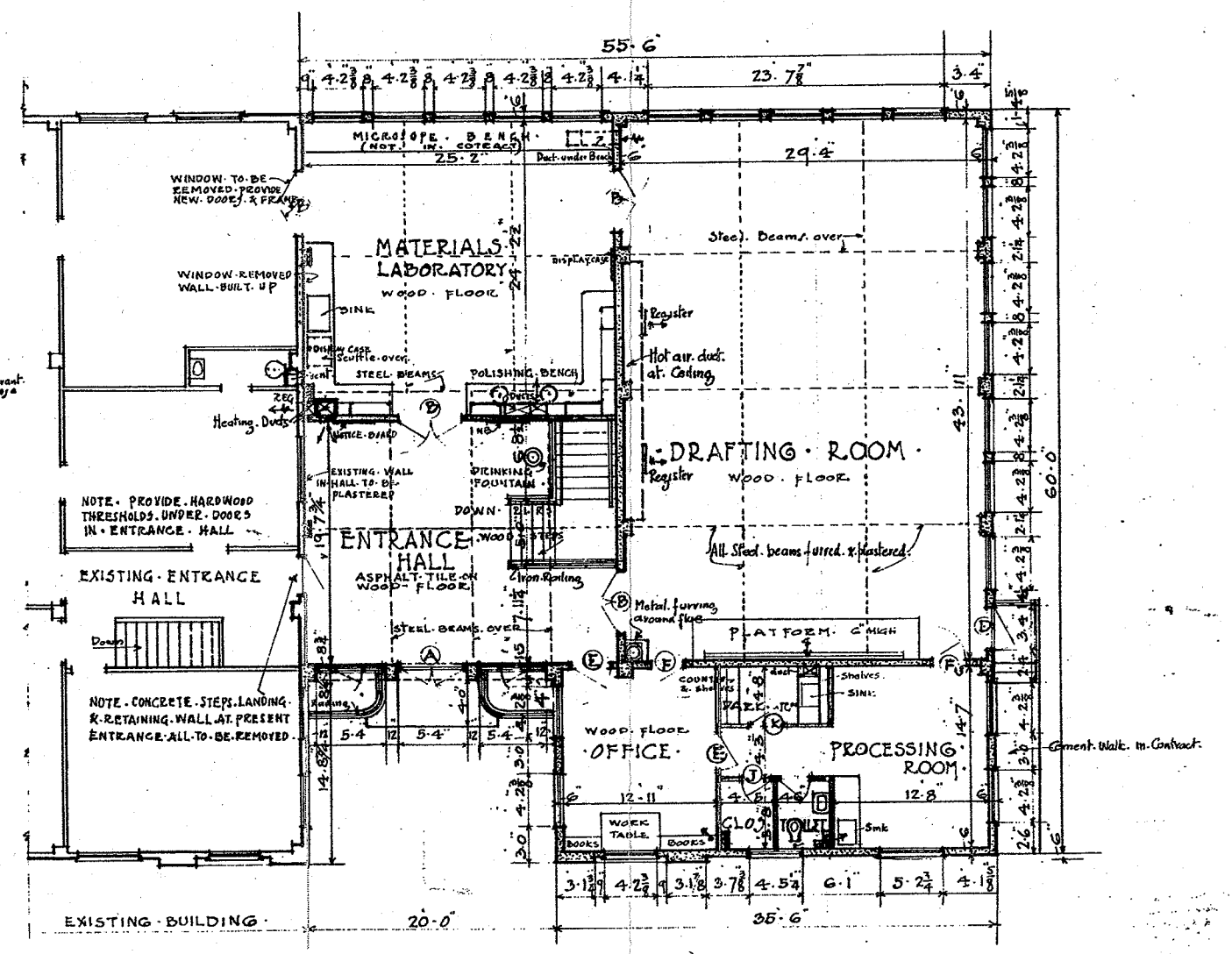

FIRST FLOOR PLAN

DOOR SCHEDULE			
TYPE	SIZE	TRANSOM	NOTES
A	2-6 x 6-10 x 1 3/4	SEMI-CIRCULAR	Double, each door 2 Lights, 1 panel
B	2-6 x 7-0 x 1 3/4	1-6 x 5-0	Same as above
C	2-6 x 7-0 x 1 3/4	1-6 x 5-0	Same as above
D	3-0 x 7-0 x 1 3/4	1-9 x 3-0	2 Lights, 1 panel
E	3-0 x 7-0 x 1 3/4	NONE	2 panel
F	2-8 x 7-0 x 1 3/4	NONE	2 panel
G	2-8 x 7-0 x 1 3/4	1-6 x 2-8	2 panel
H	3-0 x 6-8 x 1 3/4	NONE	Door x Jambs metal covered - both sides
I	2-8 x 5-4 x 1 3/4	NONE	6'6" Hat on Roof
J	2-4 x 6-8 x 1 3/4	NONE	2 panel
K	2-4 x 6-8 x 1 3/4	1-6 x 2-4	2 panel - 6'6" Hat on Roof
NOTE: HEIGHT OF TRANSOMS TO BE CHECKED AT BLDG.			

1

Arnold Constable Architect

ADDITIONS TO ENGINEERING BUILDING		
DRAWN BY A.C.	FOR THE MARIN UNION JUNIOR COLLEGE KENTFIELD CALIFORNIA	SCALE 1/8" = 1'-0"
TRACED BY A.C.		DATE APRIL 1946
ARNOLD CONSTABLE ARCHITECT SAUSALITO CALIFORNIA		

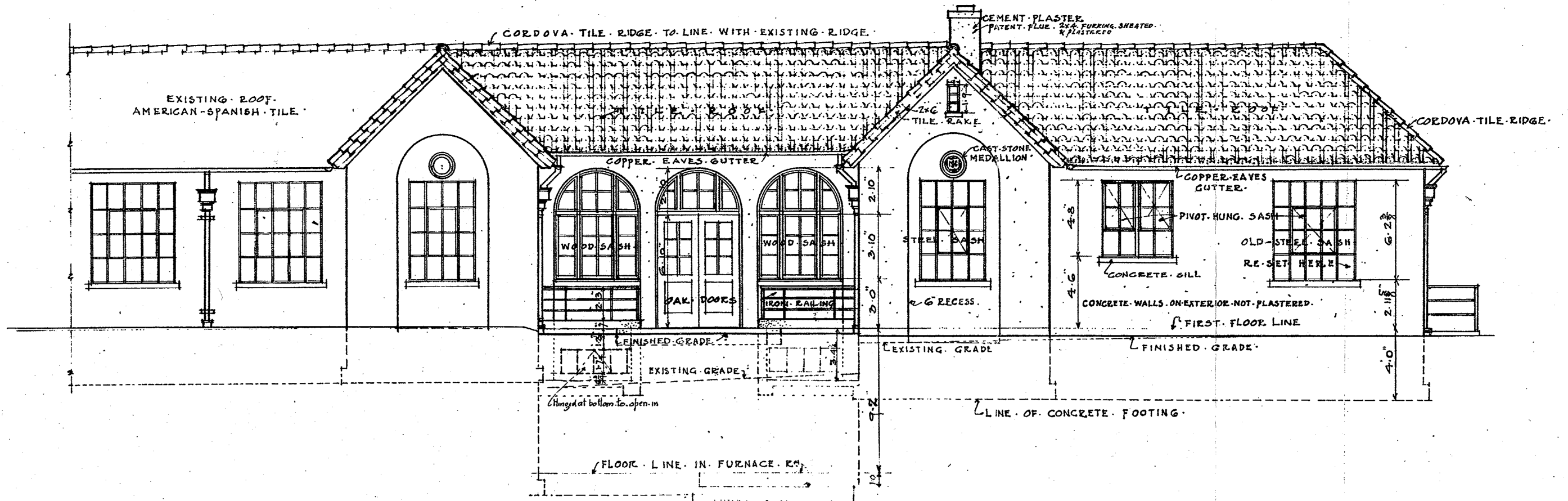

GENERAL NOTES

1. EXTERIOR WALLS NOT PLASTERED.
2. ALL CEILINGS METAL LATH & PLASTER.
3. INTERIOR WALLS NOT PLASTERED EXCEPT 1ST & 2ND FLOOR HALL STAIRWAY & MATERIALS LABOR.
4. GEN. CONTRACTOR MUST REFER TO STRUCTURAL DRAWINGS FOR ALL CONSTRUCTION DETAILS.
5. GEN. CONTRACTOR TO CONSULT MECHANICAL PLANS FOR HEATING & VENTILATING DUCTS, PIPES & CONDUITS.
6. GEN. CONTRACTOR TO INSTALL 3 AGRICULTURAL DRAIN WHERE INDICATED ON PLANS & DRAIN TO BE LAID TO FALL 1/4" TO A FOOT & COVERED WITH 6" OF GRAVEL.

EAST FRONT ELEVATION

SCALE 1/4" = 1'-0"

2

Arnold Constable, Architect

ADDITIONS TO ENGINEERING BUILDING		
FOR THE		
MARIN UNION JUNIOR COLLEGE		
KENTFIELD CALIFORNIA		
ARNOLD CONSTABLE ARCHITECT		
SAUSALITO CALIFORNIA		
DRAWN BY AC	SCALE 1/4" = 1'-0"	DATE
TRACED BY AC		APRIL 40

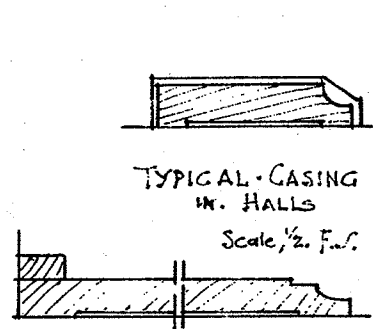

BASE IN ENTRANCE HALL & MATERIALS LAB. (where required)

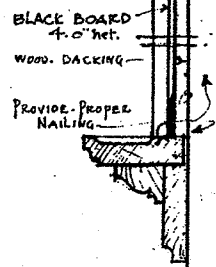

1/4" F.S. DETAIL OF BLACK BOARD & CHALK RAIL IN LECTURE ROOM

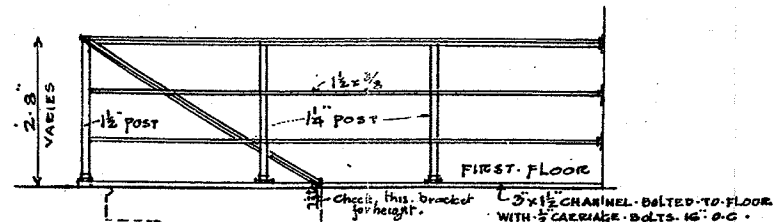
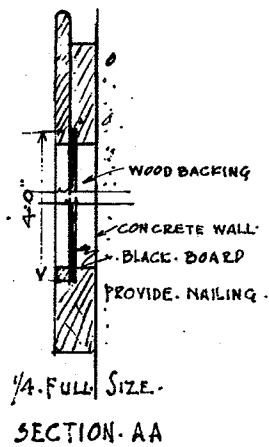
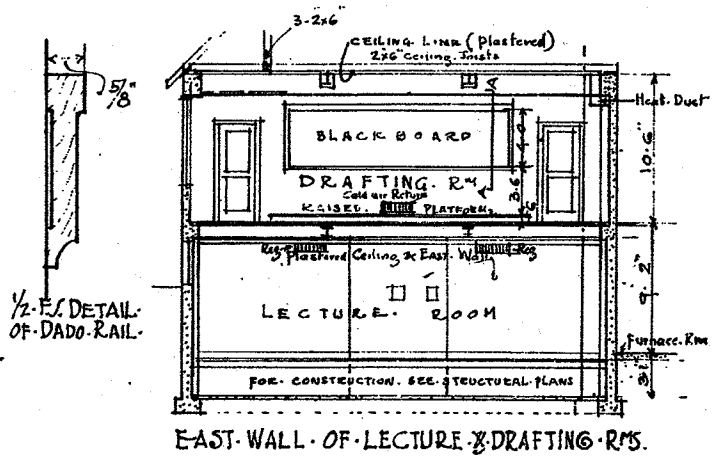

1/2" SCALE DETAIL OF IRON RAIL ON 1ST FLOOR
ELEVATION & DETAILS TYPICAL FOR ALL RAILS BUT CHANNEL WILL ONLY BE USED FOR RAIL ON WOOD FLOORS

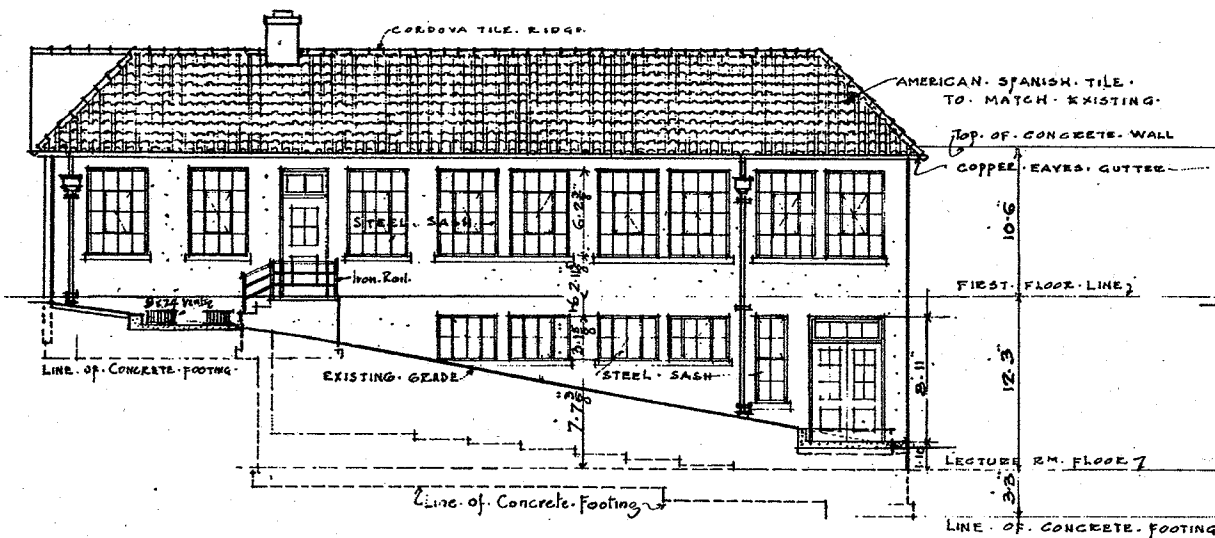
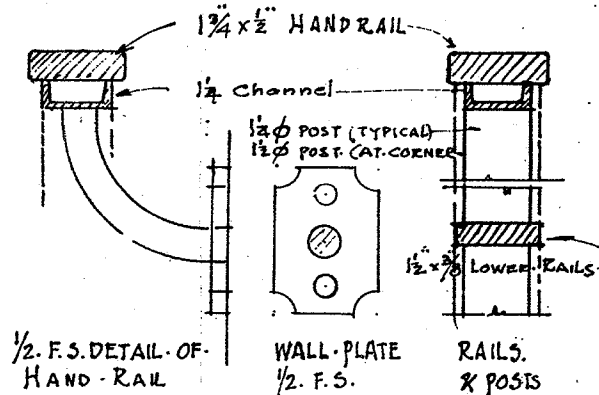

NORTH SIDE ELEVATION

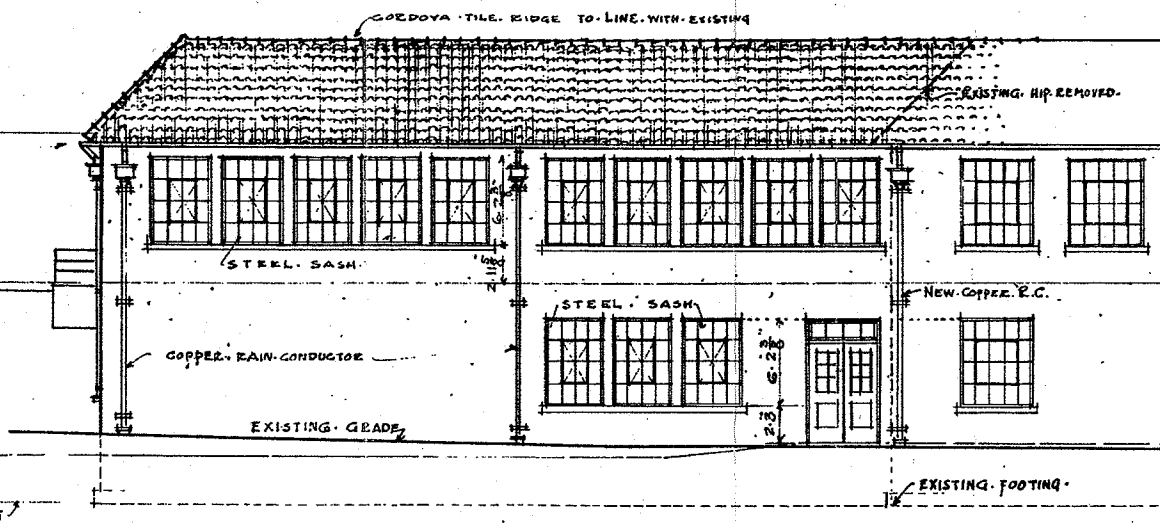

WEST REAR ELEVATION

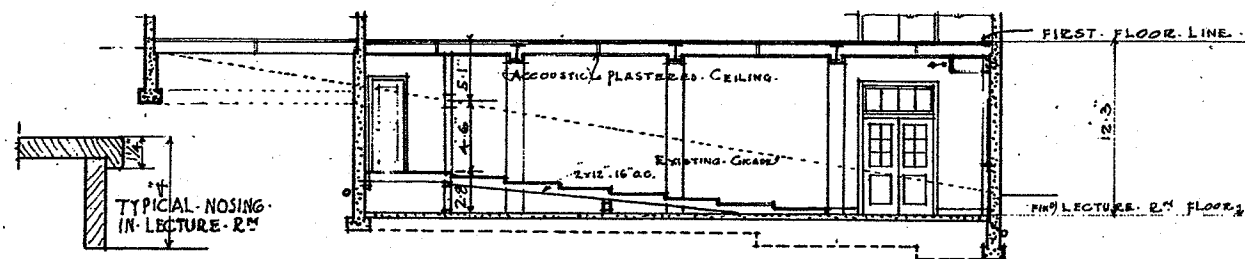

LONGITUDINAL SECTION THRU LECTURE ROOM

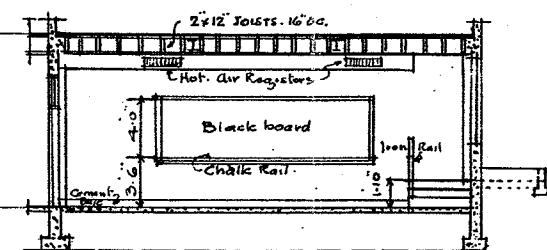

WEST WALL OF LECTURE ROOM

SCALE 1/8" = 1'-0"

3

Arnold Constable Architect

ADDITIONS TO ENGINEERING BUILDING		
DRAWN BY AC	FOR THE	SCALE 1/8" = 1'-0"
TRACED BY AC	MARIN UNION JUNIOR COLLEGE	DATE APRIL 46
	KENTFIELD CALIFORNIA	
ARNOLD CONSTABLE ARCHITECT SAUSALITO CALIFORNIA		

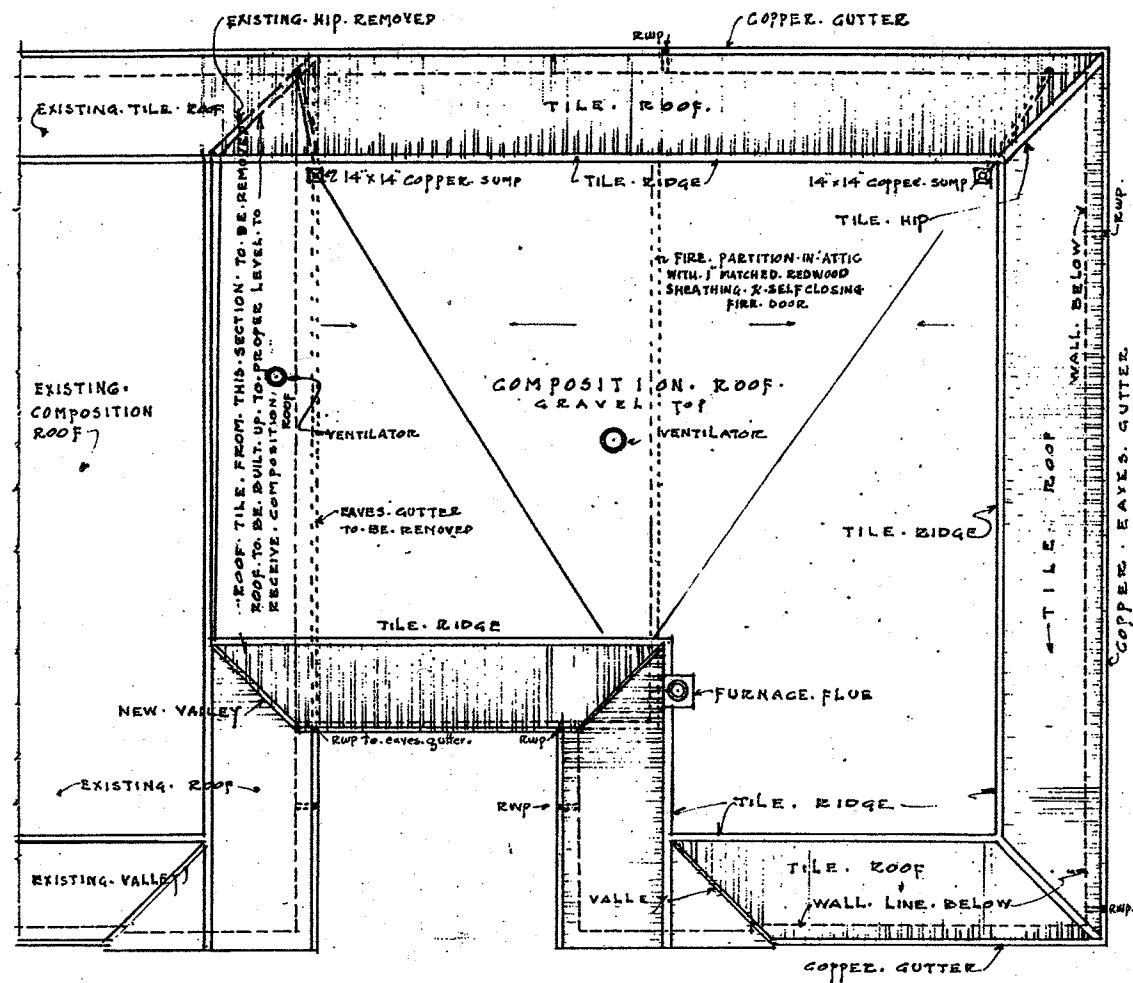

• ROOF PLAN •
SCALE: 1/8" = 1'-0"

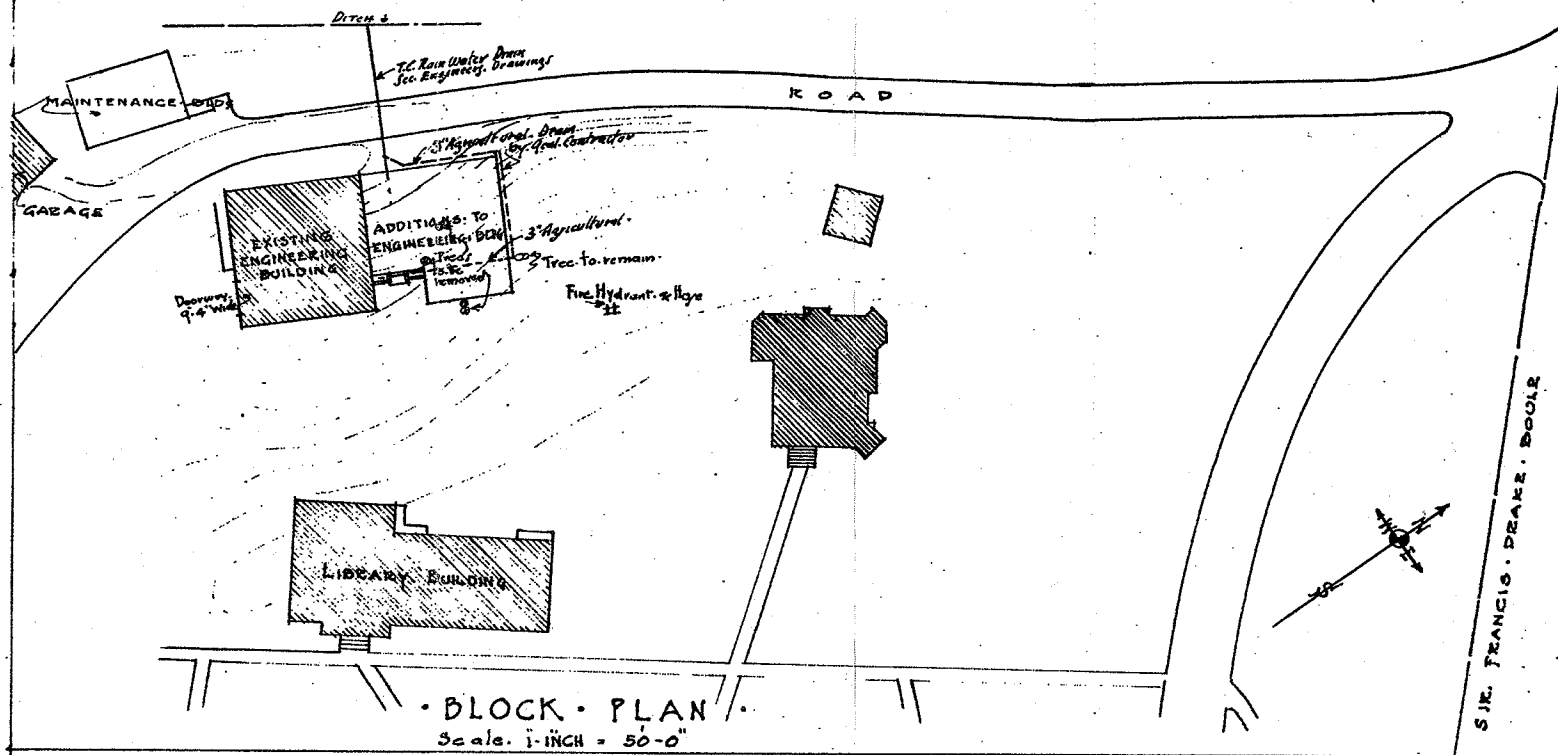

• BLOCK PLAN •
Scale: 1" = 50'-0"

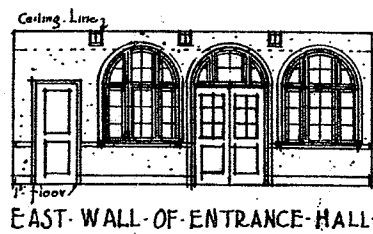

EAST WALL OF ENTRANCE HALL



WEST WALL OF ENTRANCE HALL

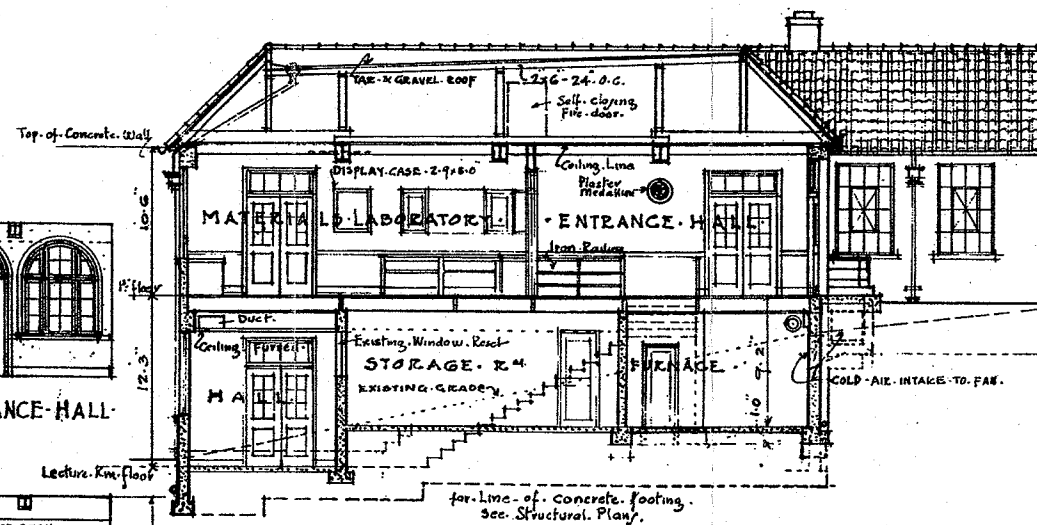

• TRANSVERSE SECTION •
• THRU MAIN ENTRANCE •

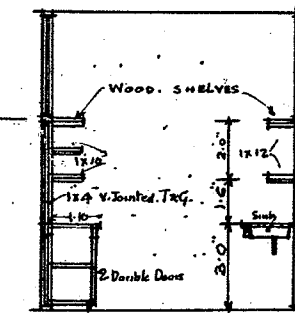

1/4" SCALE SECTION THRU DARK RM

4

Arnold Constable Architect

• ADDITIONS TO ENGINEERING BUILDING •		
DRAWN BY AC	• FOR THE •	SCALE 1/8" = 1'-0"
TRACED BY AC	MARIN UNION JUNIOR COLLEGE	DATE APRIL 46
	• KENTFIELD CALIFORNIA •	
• ARNOLD CONSTABLE ARCHITECT •		
• SAUSALITO CALIFORNIA •		

3300 MARKET STREET
 SAN FRANCISCO, CALIF. 94114
 (415) 441-1234

Architects and Planners
 Escherick Homsey Dodge and Davis
 123 Green Street
 San Francisco, CA 94111
 (415) 421-1234

Remodel
 Old Library/Engineering/Industrial Arts
 (ROLEA)
 FUSELUM HALL
 DICKSON HALL
 COLLEGE OF MARIN, Kentfield, Marin County, CA
 MARIN COMMUNITY COLLEGE DISTRICT

DATE: 26 FEB. 75
 DRAWING: 5 JUNE 75

THE DICKSON (FURNISHED)
 1st FLOOR
 ELEVATOR ELEVATIONS
 SECTION 1
 A-3

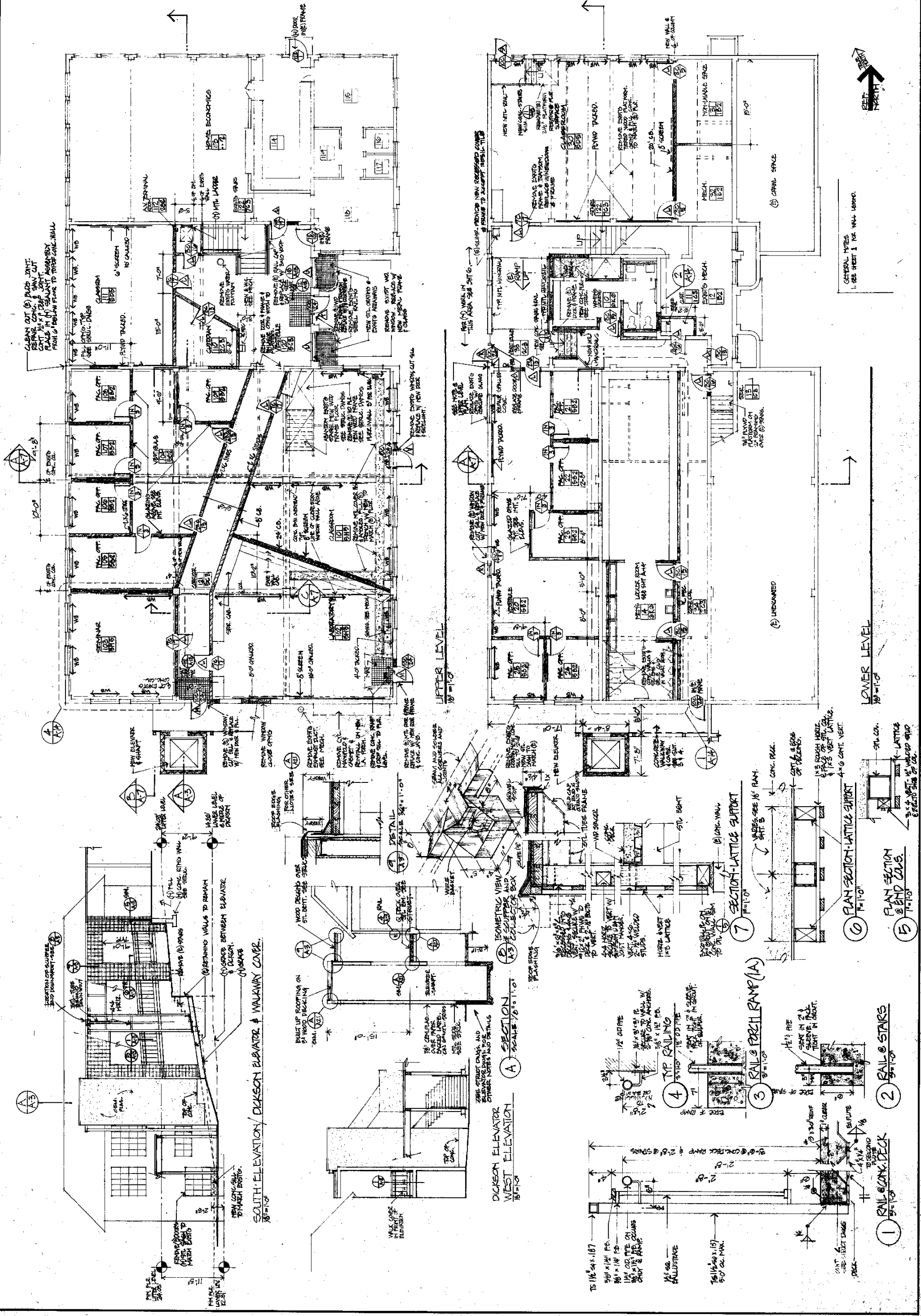

GENERAL NOTES
 1. SEE SHEET 1 FOR WALL LAYOUT.

Revised By	DATE
CAC APPROVAL	27 FEB 1975
ISSUED	15 JUNE 75

DICKSON HALL
 PLANS AND
 DETAILS

S 7

7401

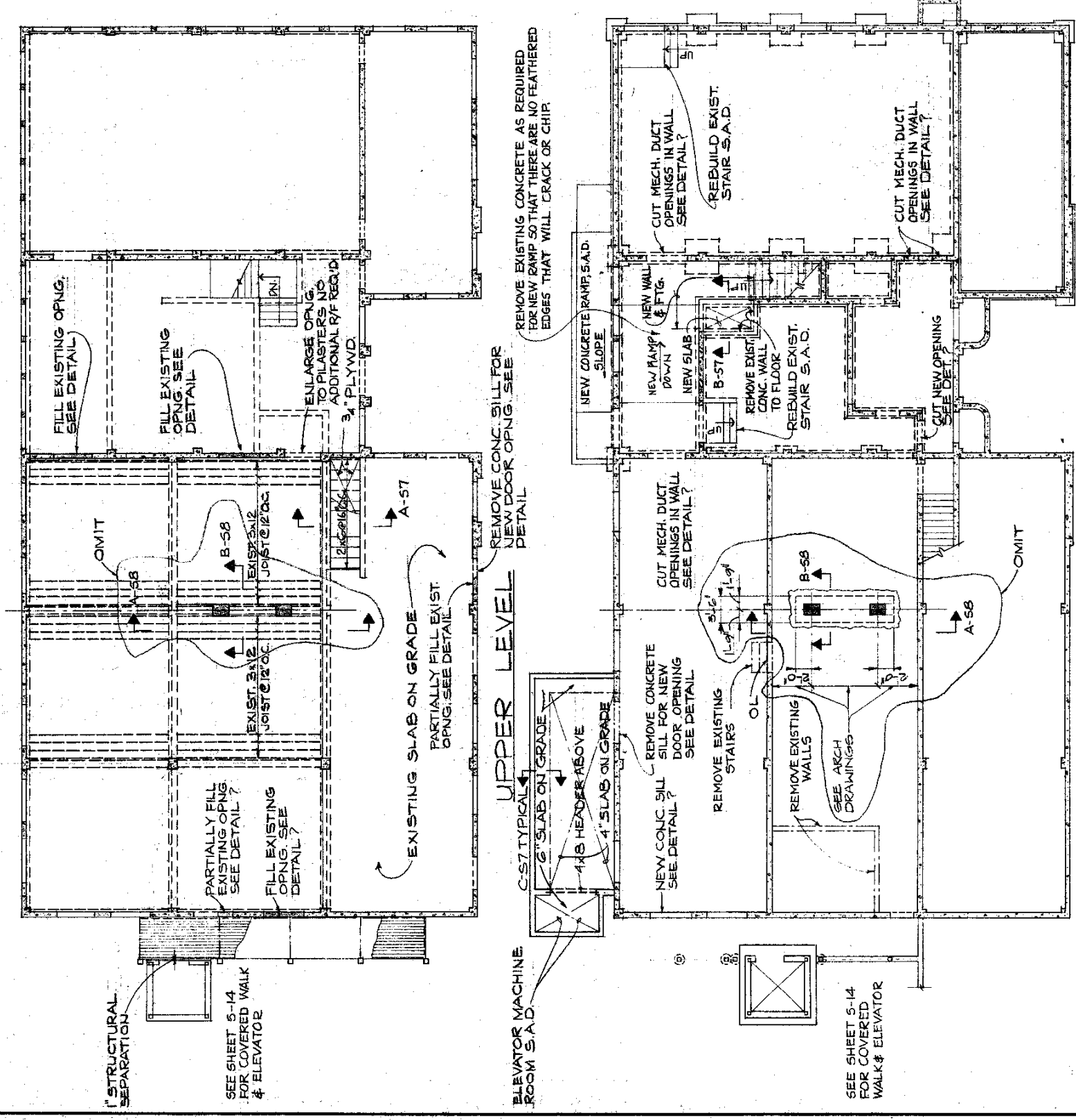
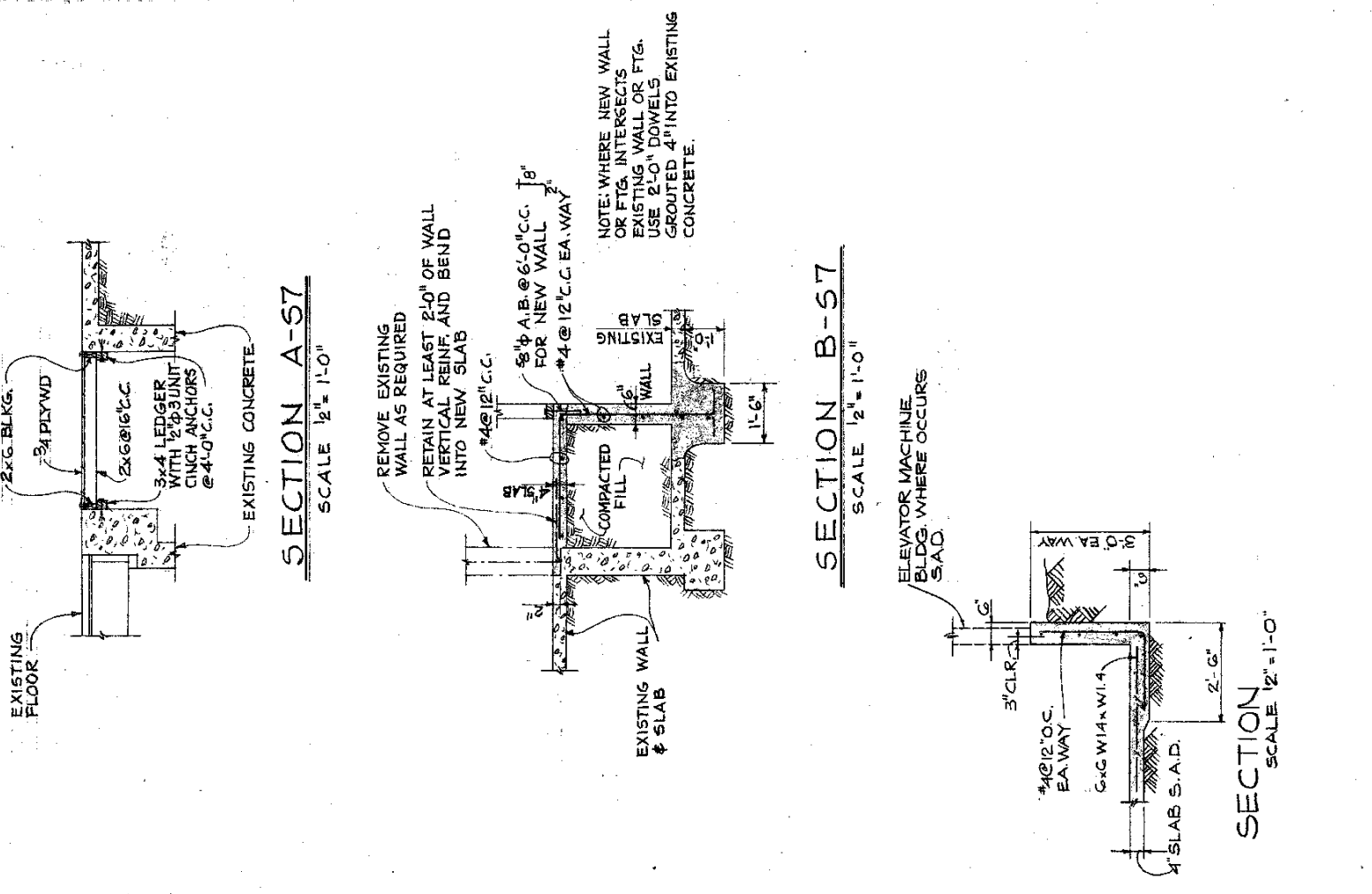

LOWER LEVEL
 GROUND FLOOR AND FOUNDATION PLAN
 SCALE: 1/8" = 1'-0"

Revised By	DATE
CAC APPROVAL	27 FEB 1975
ISSUES	5 JUN 75

DICKSON HALL
 PLANS AND
 DETAILS

S 7

7401

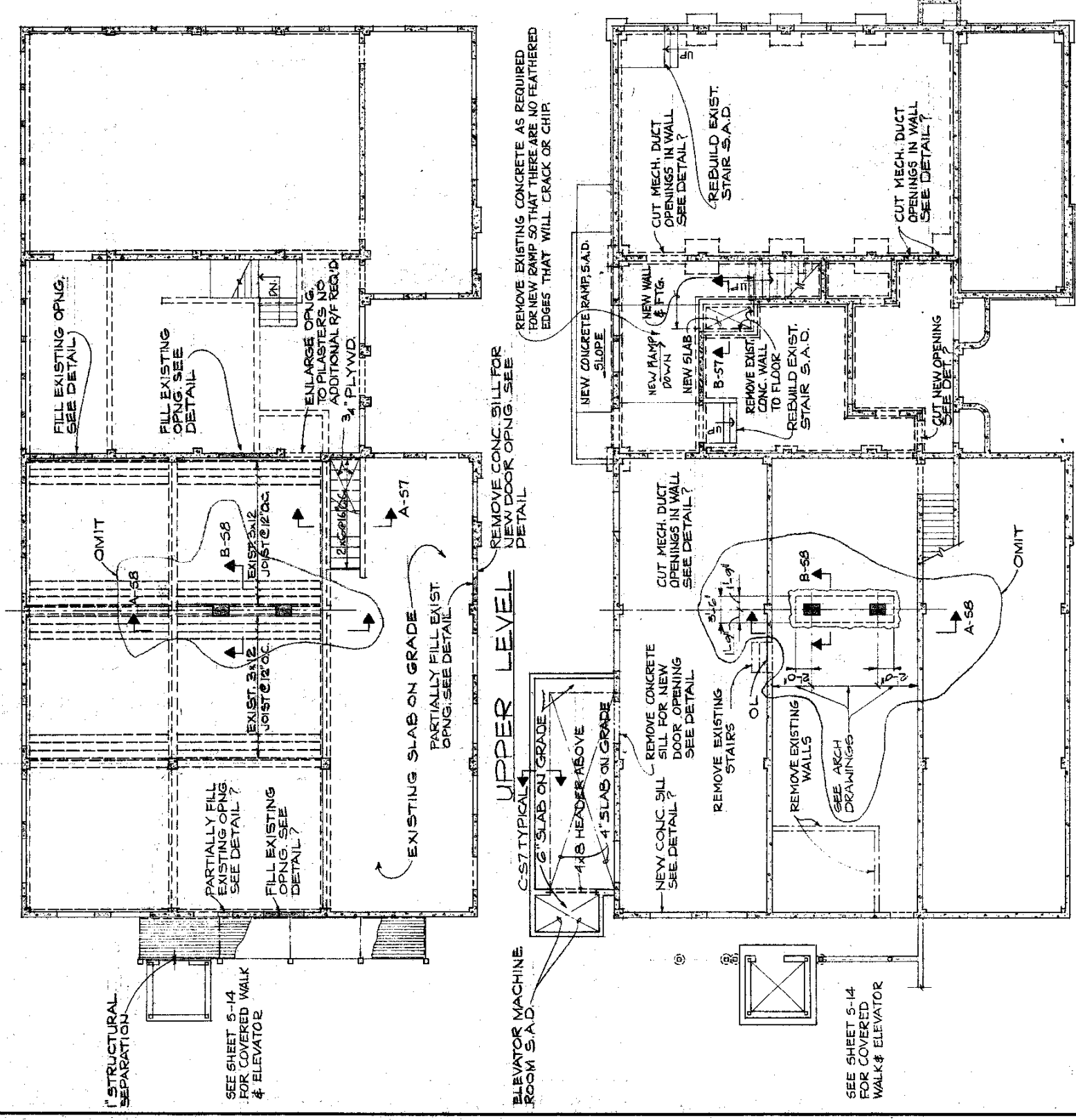
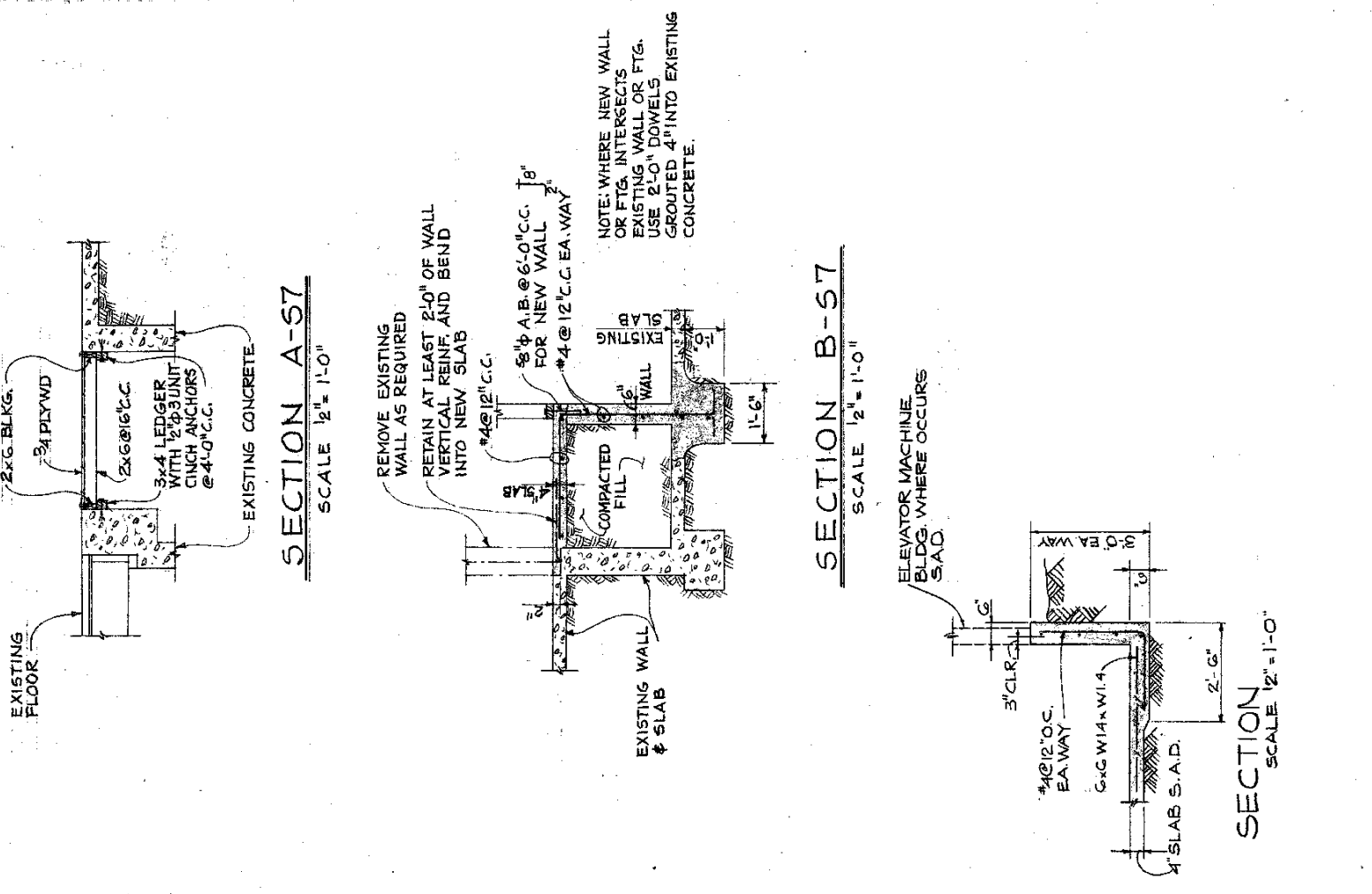

LOWER LEVEL
 GROUND FLOOR AND FOUNDATION PLAN
 SCALE: 1/8" = 1'-0"